BEAVER TALES 1969

GEN

ALLEN COUNTY PUBLIC LIBRARY
3 1833 01835 5856

GC
977.302
C19BT,
1969

BEAVER TALES

Blackburn College

Carlinville, Illinois

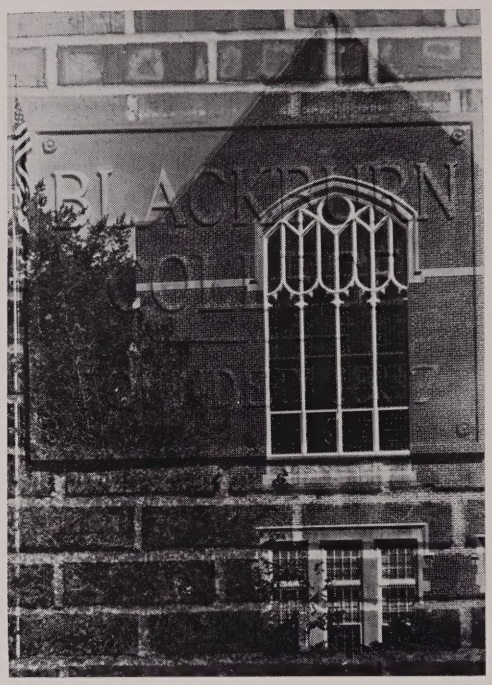

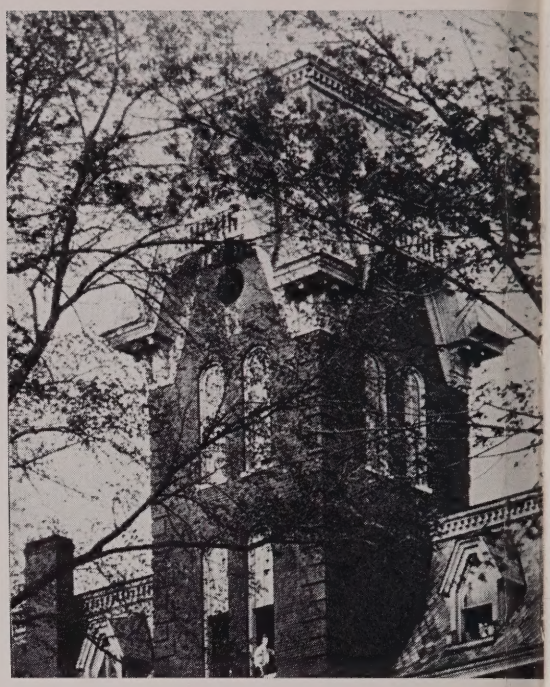

Universitas Blackburniana

"The university is located at Carlinville, Macoupin County, Illinois, on the Chicago, Alton and St. Louis Railroad, fifty-nine miles north of St. Louis, in the midst of a beautiful and healthful country. The buildings of the institution are surrounded by spacious grounds, including a beautiful park of native oaks."

Catalogue, 1869

The physical plant of Blackburn in 1869 consisted of one building, University Hall. Old Main, as it was called until it burned in 1927, housed the men's residence hall, a library of several hundred volumes, offices and "recitation" rooms, and a cafeteria in the basement. Old Main was erected in two units. The first, begun in 1858, was built at a cost of $12,000. The second unit was begun in 1867.

Blackburn has been a coeducational institution from its beginning. Women have been admitted to all courses and have been considered for the same degrees. A note of interest here is that, now as well as then, there are fewer women than men. Of the seven 1870 graduates, one was a woman — Orrie Dawes. Women were housed with private families in Carlinville. A

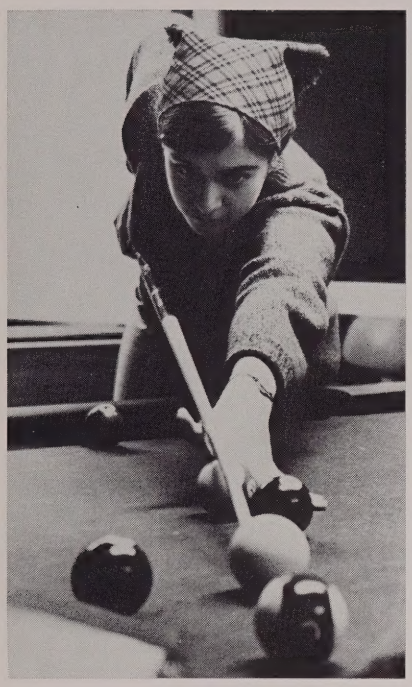

Blackburn's Faculty of 1870: Robert Minton, Math; John Conley, Science; John Soule, Latin and Greek; John Bailey, President, Hebrew and Theology.

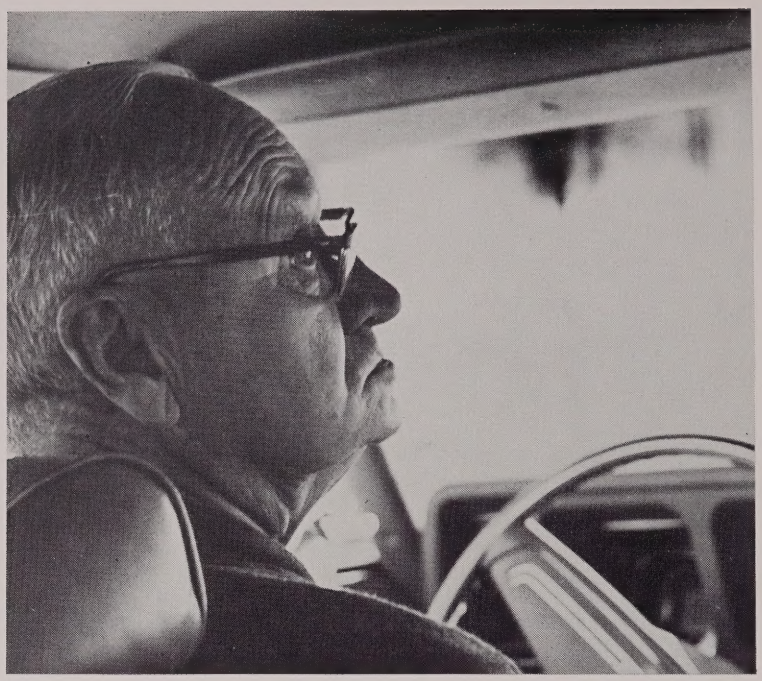

special study room was provided in Old Main for the sole use of female students. This room was under the constant supervision of a teacher. "When they have completed their daily recitations, they return to their own rooms. By this arrangement parents are enabled to educate their sons and daughters at the same institution, and secure for each the same means for the attainment of knowledge, mental discipline and culture." (Catalogue, 1869)

Blackburn has always operated at a relatively low cost to the student. However, prices have increased over the years. In 1869, total costs to the student per year came to $150. Included in this sum were board, tuition, room-rent and fuel. In 1869 the college was operating on what we would call today a trimester plan. The fall term lasted sixteen weeks at a rate of nine dollars in tuition. The winter and spring terms were each eleven weeks in length at a rate of six dollars tuition. The rooms in Old Main were small, each heated by a coal-burning stove stoked by the occupant

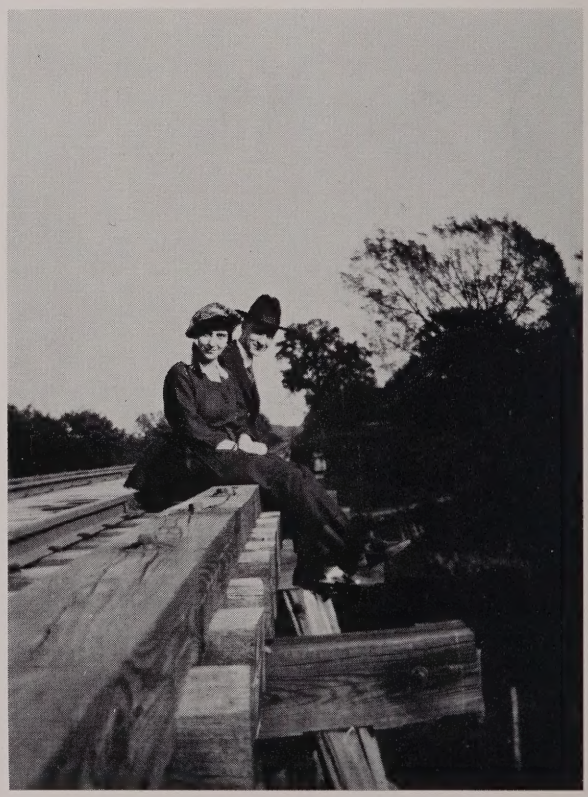

B.U. romance in the early Twentieth Century.

at a cost of less than five cents a day. If only those first Blackburnians could see our central heating and carpeted floors!

Academics were quite different in times past. A Blackburnian of 1869 might have been found cramming for a Greek or Hebrew final, or possibly boning up on his astronomy or geology. A preparatory school was available for the many students who had not had sufficient secondary school preparation. Admission to the college was based upon a preliminary academic examination. These tests were also used as an aid in placement of the students according to ability. The college curriculum was divided into two departments, the Collegiate and Theological Department and the Scientific Department.

The enrollment of the Blackburn University in 1869 was 277. Over three-fourths of the students were from the Carlinville area. Modern B.U. has nearly

Student workers on the roof of University Hall.

reversed these statistics! Of the 277 students, eighty-eight were enrolled in the Collegiate-Theological Department, while 189 were enrolled in the Scientific Department. The College provided its graduate with either a Bachler of Arts or a Bechelor of Science degree. The majority of the original graduates followed the theological course, seeking careers in the church ministry. However, as was noted earlier, most of the 1869-70 enrollment was in the Scientific Department.

Wisdom and knowledge were imparted to the students through a four-member faculty. Dr. Bailey, who was also President of the College, taught Hebrew and theology. The other members were Professor Robert P. Minton, mathematics; Professor John D. Conley, the sciences; and Rev. John B. Soule, Latin and Greek. The faculty was assisted by student aides, much as we have faculty assistants today.

Social life on the 1869 campus was very different from today's activity. (Perhaps this was due in part to the policy of women spending the evenings in the

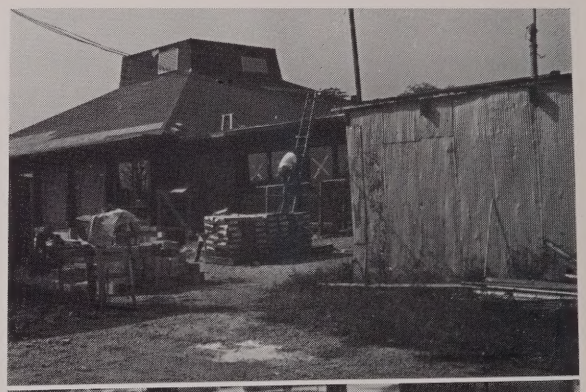

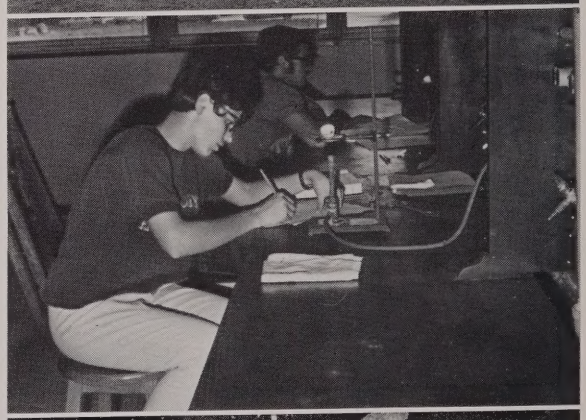

"Merry Christmas from the Heart of the Hudson home to Yours" (1927).

Homecoming at Blackburn.

Blackburn Players have a long history.

security of their own rooms!) Nevertheless, an evening of considerable moment was one spent at a hayride or in serenading. Sports such as baseball and football also contributed to the social activity of the students.

As was pointed out earlier, most of the graduates of 1870 went into the ministry. One, a Mr. McMillan, went to Utah as a missionary. Several others became parish ministers. How different this is from the many 1969 Blackburn grads who will go into the teaching profession, graduate study, further work in research, or even into business.

Blackburn has changed a great deal since the days before cars, key privileges, and informal dances. The physical plant has increased many times over. Instead of one all-encompassing edifice, we now have seventeen. The College has been a junior college, has added the work program, has changed back to a four-year school. We are now competing with other colleges in athletics. Work has been done on a student-faculty

"The Campus" in the 1880's.

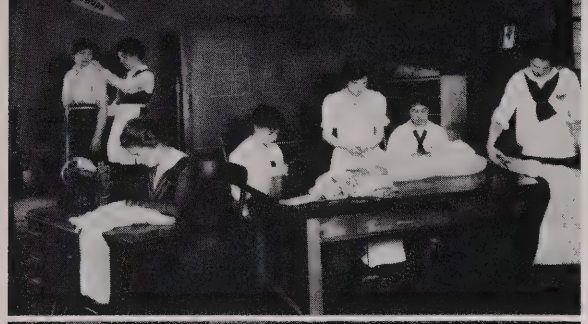

Girls work, study, play.

senate to act upon social regulations of the College.

In spite of the metamorphosis, the basic aims of the institution and the calibre of its students have remained the same. The 1869-70 Catalogue puts it this way:

"The end to be aimed at in this Institution is to produce from the pupils citizens, equipped for the highest duty to be laid upon them as soon as they shall assume the prerogatives of self-governing people; to lay a sound literary foundation in the minds of those who are aiming at the sacred duties of the Christian ministry or who may be called thereto—the main and ultimate purpose for which this Institution was founded; to inspire all with that promptness of action, love of liberty, soundness of moral principles and firmness of purpose, which, with resource of acquirements and aptness of application, shall fit them to adorn their age and to bless the world."

Linda Stanley and Bob Lindahl

Chosen by the faculty to be the 1968-69 Student Marshall was Robert D. Hoffman, a senior from Chicago. The Student Marshall was chosen on the basis of good citizenship and participation in co-curricular activties. Bob represented the student body at all official college functions and led the senior class at graduation.

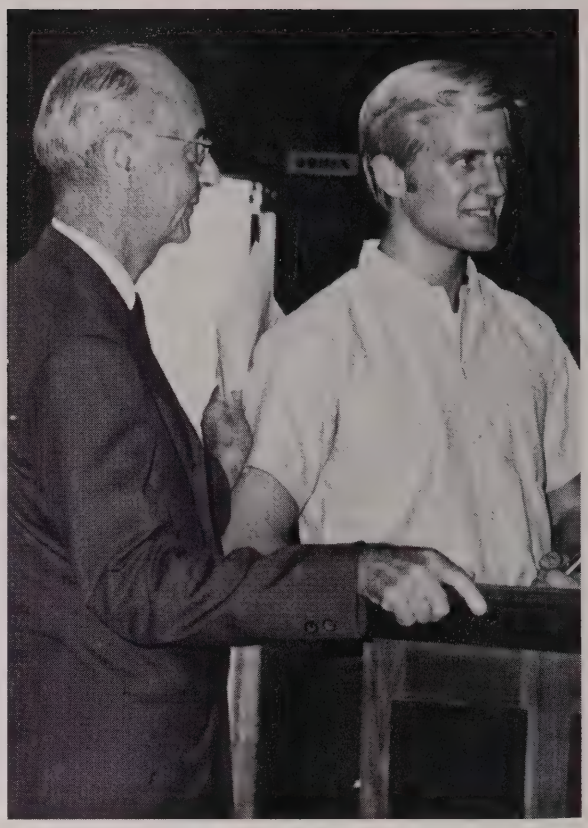

The Senior Class

President:

Robert Stephen Lindahl, Economics
Geneva
Janitor Head, Senior Class President, *Beaver Tales* Co-Editor, Choir President, Economics Club Vice-President, Band.

Vice-President:

Edward Lee Dulaney, Psychology
Mt. Vernon
Janitor Head, Senior Class Vice-President, Cheerleader, Auto Club, Co-ed Sports, Men's I.M.'s.

Secretary-Treasurer:

Danna Jo Kauerauf, Sociology
Carlinville
Resident Advisor, Senior Class Secretary-Treasurer, *Beaver Tales,* Valentine Court, 'Burnian Court, Judicial Board, Cheerleader Co-Captain and Captain, Women's E.M. Field Hockey, Women's E.M. Basketball, Women's E.M. Tennis, Women's E.M. Badminton, Women's E.M. Volleyball, Co-ed Sports, Women's I.M.'s.

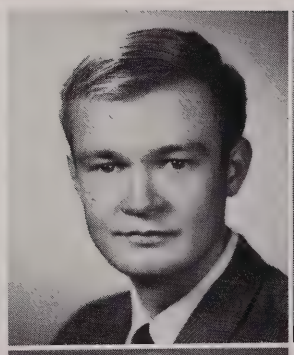

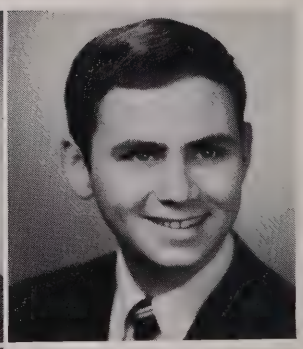

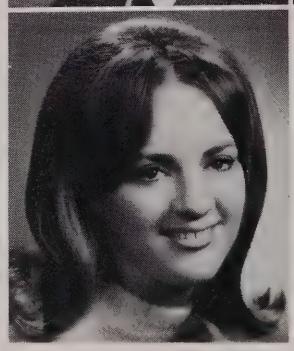

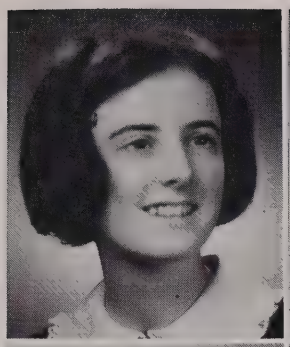

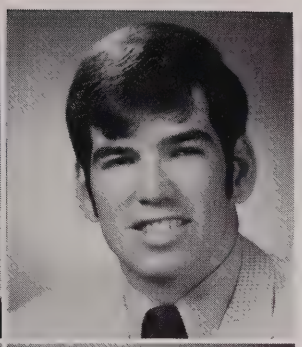

Eileen Babington, Mathematics
Severna, Park, Maryland

Joseph R. Bartelheim, Economics
Homewood
Student Council, Butler House Council, Economics Club, Co-ed Sports, Men's I.M.'s.

Teresa Marleen Beaver, Spanish
Bridgeton, Missouri
Sophomore Class Treasurer, Social Committee, Head of Make-up Crew for Players, 'Burnian Court, Art Club, Kappa Delta.

Kathleen Lucille Binney, Elementary Education
Staunton
RLC Jewell Dormitory Representative, Home Economics Club, Blood Bank Co-chairman, Inter-Varsity Christian Fellowship, Kappa Delta, Women's I.M.'s.

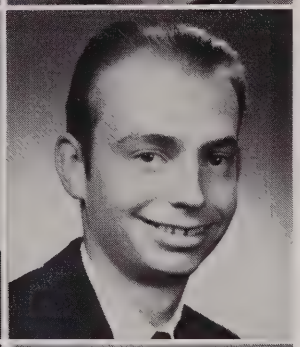

Farouk M. Bitar, Economics
Amman-Jordan
RLC Big Brother Chairman, PKA, Photography Club, Economics Club, Science Club, International Relations Club President, Vice-President.

Armand John Boehme, Sociology
Litchfield
Graham RLC Representative, Photography Club, International Relations Club, Auto Mechanics Club, Men's I.M.'s.

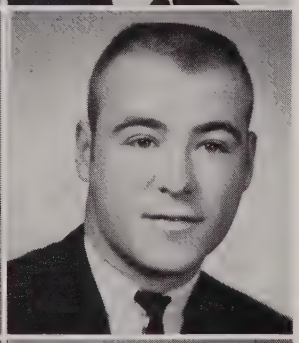

Myrna Jean Boente, Elementary Education
Carlinville
Women's Extramural Field Hockey, Women's Extramural Basketball, Co-ed Sports, Women's I.M.'s.

Ronald Earl Bomke, Mathematics
Springfield
Varsity Basketball, Varsity Golf, Varsity Track, Co-ed Sports, Men's I.M.'s, Lettermen's Club.

James F. Bowers, Mathematics
Palatine
Committee on Admissions, Band.

Ruth Karen Boyles, Biology
New Castle, Pennsylvania
Inter-Varsity Christian Fellowship, Women's I.M.'s.

Judith Ann Briggs, Sociology
Coraopolis, Pennsylvania
Folk Dance Club, Co-ed Sports, Women's I.M.'s.

Douglas Mark Brooks, History
Carlinville
Butler House Council, *Beaver Tales,* Varsity Soccer, Varsity Golf, Co-ed Sports, Men's I.M.'s, Lettermen's Club.

Holly Kick Brown, Biology
Carlinville
Science Club, International Relations Club, Co-ed Sports.

Kenton Stuart Brown, Mathematics
Carlinville
Science Club President, International Relations Club, Co-ed Sports, Men's I.M.'s.

Edward W. Buchs, Psychology/Sociology
Sheboygan, Wisconsin
Construction Head, Student Council, Varsity Soccer, Valentine Court, Co-ed Sports, Men's I.M.'s.

Cecelia Ann Campbell, English
Midlothian
Jones House Council President, Home Economics Club, Young Republicans Club, Co-ed Sports, Women's I.M.'s.

John Elden Cofer, Mathematics
Joliet
Social Committee, Players, Economics Club Business Manager, Men's I.M.'s, Band, Inter-Varsity Christian Fellowship Treasurer.

John L. Cokinos III, Economics
Farina
Players, Varsity Golf, 'Burnian Court Jester, PKA, Economics Club, Young Democrats Executive Board Member, Co-ed Sports.

Merle Dean Conklin, History
Chesterfield

G. Dean Coultas, History
Robinson
North House Council, Science Club, International Relations Club, Co-ed Sports, Men's I.M.'s, Pep Band, Inter-Varsity Christian Fellowship.

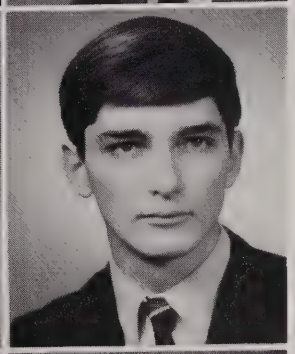
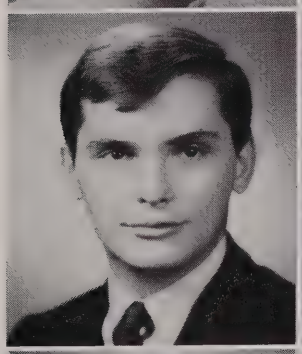
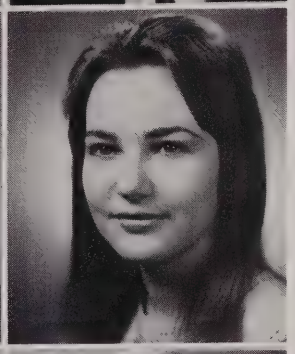
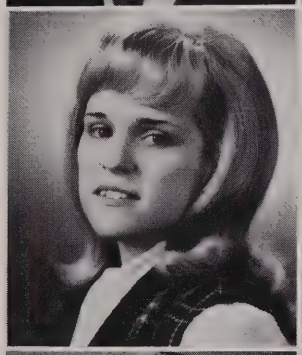
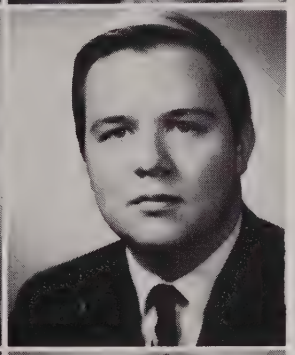
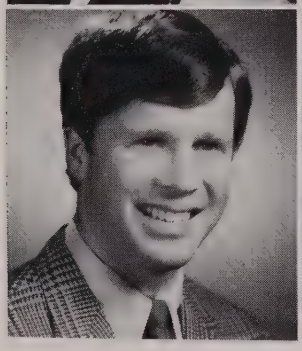
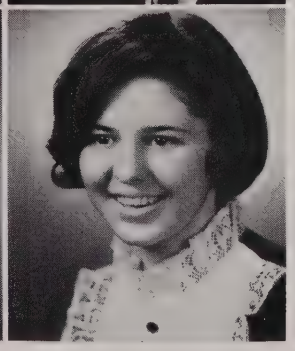

Elizabeth Delores Crowley, Elementary Education
Rogers, Connecticut
Stoddard House Council, Social Committee Treasurer, Co-ed Sports, Women's I.M.'s.

Bernard A. Dechman, Psychology/Sociology
Wilkes-Barre, Pennsylvania
Butler House Council, Graham House Council President, Men's I.M.'s.

Phyllis Anne Dombkowski, Elementary Education
Franklin Park
RLC Parent's Weekend Co-chairman, RLC Dorm Representative, Women's Extramural Tennis, Home Economics Club, Science Club, International Relations Club, Women's I.M.'s.

David Vernon Dorris, History
Springfield
'Burnian, I.M. Board of Governors Director, Co-ed Sports, Men's I.M.'s.

Timothy Wayne Dorris, Economics/Mathematics
Springfield
Butler House Council Vice-President, Social Committee, *'Burnian* Sports Editor, Economics Club, Co-ed Sports, Men's I.M.'s.

Mary Jane Favreau, English
Camden, Maine
Jones House Council Vice-President, Players, PKA, Literary Club, Home Economics Club, International Relations Club, Kappa Delta.

Amelia Butler Fedak, Elementary Education
Oakdale, Pennsylvania
Stoddard House Council VicePresident, Home Economics Club President, Kappa Delta.

Paul Tex Fitzgerald, Sociology
Pittsburgh, Pennsylvania
RLC Worship Co-chairman, *'Burnian* Copy Editor, Players, Folk Dance Club, Inter-Varsity Christian Fellowship President.

Charles Lee Flagg, Art
Plainfield
Men's Work Manager, Junior Class President, Butler House Council, RLC Publicity Co-chairman, *'Burnian* Staff Artist, Choir, Art Club Secretary, Co-ed Sports, Men's I.M.'s, Pep Band, Auto Mechanics Club, CHC Anderson Work Prize.

Della Jean Frazier, English
Godfrey
Inter-Varsity Christian Fellowship Secretary

Patricia Allen Friedline, Chemistry
Wood River
Desk Head, Social Committee, Home Economics Club, Co-ed Sports.

James Conrad Frost, Biology
Carlinville

Robert Philip Galbraith, History
Park Forest
Graham House Council, Men's IM's.

James Pete Ganas, History
Chicago
Graham House Council Secretary-Treasurer, Cheerleader, International Relations Club, Co-ed Sports, Men's IM's.

Susan Lee Green, Sociology
Creve Coeur, Missouri
Student Council, Social Committee Co-chairman, Valentine Court, Homecoming Court 1966, 1967, Home Economics Club President, Co-ed Sports, Student Center Board of Governors, Women's IM's.

Sandra L. Grider, Sociology/Psychology
Danville, Indiana
Social Committee, Home Economics Club, International Relations Club.

Linda Jeanne Griner, Sociology
Waldwick, New Jersey
Women's I.M.'s.

Donald Wathen Hamilton, Economics
Pawnee
Varsity Basketball, Lettermen's Club, Men's I.M.'s.

James Albert Hammann, Mathematics
Carlinville
Butler House Council, Varsity Track, Co-ed Sports, Cross-country.

Patricia McGinnis Harris, English
Calumet City
Resident Advisor.

Jeffrey Allan Hill, Biology
Palos Heights
RLC Altar Chairman, RLC Parent's Weekend Co-chairman, Social Committee, Economics Club, Science Club, Co-ed Sports, Men's I.M.'s.

Alan LaVerne Himstedt, Chemistry/Mathematics
Butler
Social Committee Treasurer, Men's I.M.'s.

Stanley Dwaine Hitman, Biology
Mooseheart
Butler House Council, Graham House Council, Jewell House Council, Varsity Soccer, Men's I.M.'s, Lettermen's Club.

Edward Charles Hodgson, Mathematics
Evergreen Park
Student Center Head, Social Committee Co-chairman, Literary Club, Art Club, Economics Club, Public Events Planning Committee, Co-ed Sports, Men's I.M.'s, Student Center Board of Governors.

Robert Dale Hoffman, Biology
Chicago
Student Council, Resident Advisor, Butler House Council RLC Big Brother Chairman, Choir, Players, Varsity Golf, Science Club, International Relations Club, Book Committee, 100th Commencement Committee, Men's I.M.'s, Pep Brand.

Ellen Claire Holster, English
Yellow Springs, Ohio
Players President, PKA, Co-chairman, Folk Dance Club President, Public Events Committee.

Patricia Jean Jachinowski, Elementary Education
Joliet
Sophomore Class Secretary, Junior Class Secretary, Jewell House Council Secretary-Treasurer, Social Committee Secretary, Homecoming Court, Co-ed Sports.

Karen Lee Jackson, Psychology/Sociology
Ramsey, New Jersey
Johnson Honor House Council President, Co-ed Sports.

Wayne L. Joplin, Jr., Economics/Psychology
Des Peres, Missouri
Kitchen Maintenance Head, Student Council Vice-President, Butler House Council Vice-President, Secretary, Treasurer, Social Committee Co-chairman, Varsity Basketball, Varsity Golf, I.M. Board of Governors, PKA, Photography Club, Economics Club Vice-President, Young Republicans, Young Democrats, Homecoming Committee, Co-ed Sports, Men's I.M.'s, Judicial Board Chairman.

Carolyn Marie Kessinger, Social Science
Girard
RLC Big Sister Chairman, Economics Club, Home Economics Club Treasurer, International Relations Club President, Women's I.M.'s.

Michael Alan Koch, Biology
Wonder Lake
Butler House Council, Science Club, Co-ed Sports, Men's I.M.'s.

Thomas Lee Krinski, Chemistry/Mathematics
Granite City
Burnian, Science Club, Co-ed Sports, Men's I.M.'s.

Cheryl Diane Kugath, Economics/Sociology
Barrington
Resident Advisor, Jones House Council President, Social Committee, Women's Extramural Tennis, Co-ed Sports, Women's I.M.'s.

Peggy Ritter Kunkel, History
Lincolnwood
Social Committee, Photography Club Secretary.

Valerie Ann Lampe, Sociology
New Rochelle, New York
Dining Hall Head, Art Club, Kappa Delta.

Richard Severin Laufenberg, Education/History
Crownsville, Maryland
Varsity Soccer, Varsity Golf, Science Club, Co-ed Sports, Lettermen's Club.

Barbara Helen Lehman, Biology
Villa Park
Resident Advisor, Stoddard House Council, Jewell House Council Co-President, RLC Publicity Co-chairman, Social Committee, Choir, 'Burnian Court, Committee on Student Rights, Co-ed Sports, Women's I.M.'s, Kappa Delta Vice-President, Who's Who in American Universities and Colleges.

Michael R. Marsh, Sociology/Social Science
Wahiawa, Hawaii
Student Council Vice-President, President, Varsity Soccer, 'Burnian Court Jester, PKA, Economics Club, Young Democrats Vice President, Bookstore Committee, Centennial Commencement Committee, Student Center Board of Governors, Student Rights Committee, Committee on the Apects of a Church Related College, Men's I.M.'s.

Bobby Joe Mason, Sociology
Champaign
Student Council, Freshman Class Vice-President, RLC Penny Carnival Co-chairman, Varsity Soccer, Varsity Track, Co-ed Sports, Men's I.M.'s, Lettermen's Club, Organization for Black Cultural Inclusion at Blackburn Treasurer.

Joseph Clyde Miller, Psychology
Paris
RLC Co-chairman, Religious Activities Committee, Men's I.M.'s.

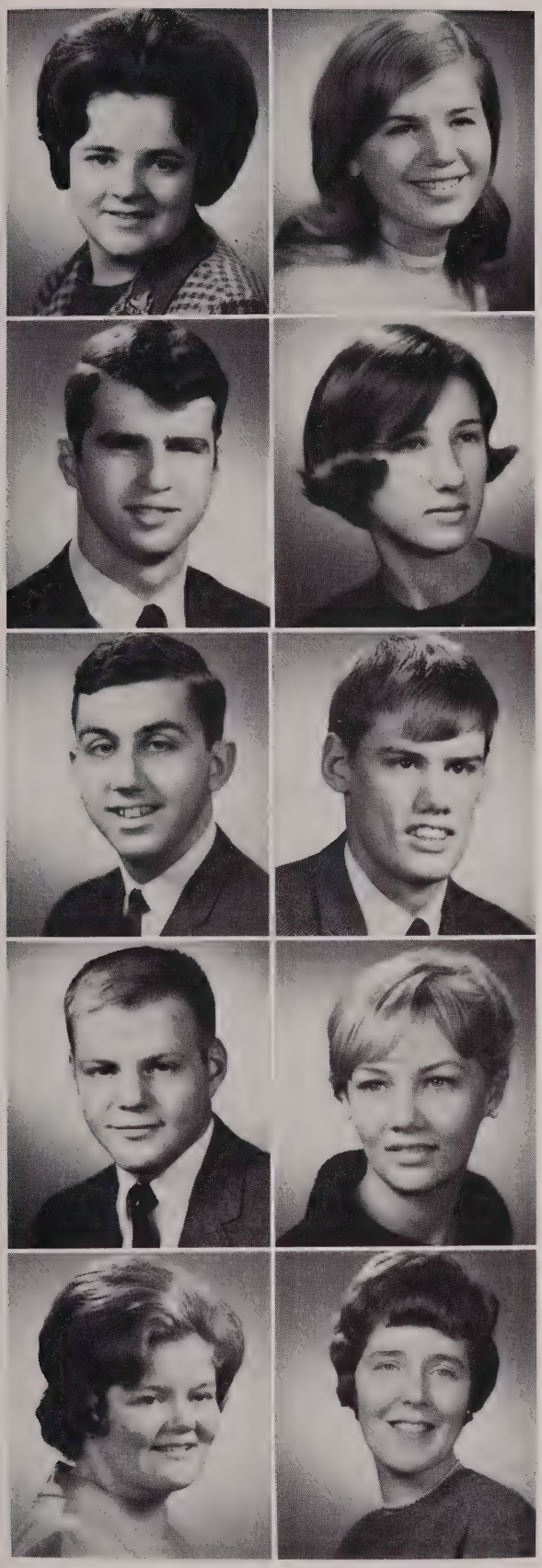

Jean Elaine Minter, Elementary Education
Evergreen Park
RLC Blood Bank Co-chairman, RLC Publicity Co-chairman, Social Committee Recording Secretary, Publicity Chairman, Home Economics Club, Foods Committee, Women's I.M.'s.

Kathleen Lucille Mueller, Biology
Hammond, Indiana
Jones House Council, Kappa Delta.

John E. Munstedt, Psychology
Edwards
Cheerleader, Men's I.M.'s.

Barbara Cecelia Oakes, Sociology
Normal
Student Council Corresponding Secretary, Women's Dormitory Representative, Resident Advisor, Stoddard House Council Vice-President, RLC Blood Bank Co-chairman, RLC Campus Chest Co-chairman, Choir Librarian, Chorister, Women's E.M. Field Hockey, Women's E.M. Basketball, Behavioral Science Club, Chapel Convocation Services Committee, Co-ed Sports, Women's I.M.'s, Kappa Delta, Who's Who of America Colleges and Universities.

Kenneth Walter Owens, Mathematics
Anna
Varsity Track, Folk Dance Club, Co-ed Sports, Men's I.M.'s.

Michael Lyle Palmer, Mathematics
Zenda, Wisconsin
Jewell House Council, Varsity Basketball, Varsity Track, Co-ed Sports, Men's I.M.'s, Lettermen's Club.

Donald William Pardue, Sociology
Hazelwood, Missouri
'Burnian, Varsity Soccer, Cheerleader, Judicial Board, Young Democrats Chairman, Co-ed Sports, Lettermen's Club, Men's I.M.'s.

Pamela Sue Reaber, Mathematics
Aledo
Resident Advisor, Jewell House Council, Players, Women's E.M. Field Hockey, Women's E.M. Basketball, Science Club, Judiciary Board, Co-ed Sports, Women's I.M.'s.

Kathryn Elaine Reed, Spanish
Plain City, Ohio
Resident Advisor, Choir, International Relations Club Secretary, Kappa Delta.

Elizabeth Ann Reichmann, English
Carlinville

Thomas Walter Reigel, History
Monaca, Pennsylvania
Varsity Soccer, Varsity Tennis, Varsity Basketball, I.M. Board of Governors, Co-ed Sports, Men's I.M.'s, Lettermen's Club.

Elizabeth Mary Reyes, English
Tinley Park
Players, Literary Club.

Alan Charles Ringquist, Economics
Niles
Student Council Corresponding Secretary, *'Burnian,* Economics Club, Student Center Board of Governors Representative-at-Large, Co-ed Sports, Lettermen's Club, Men's I.M.'s.

Erik Thomas Robinson, Art
Palatine
Social Committee, *'Burnian,* Players, Art Club President, Vice-President, International Relations Club, Men's I.M.'s.

John Lawrence Rogers, Art/Sociology
Franklin Park
Art Club President, Vice-President, Co-ed Sports, Men's I.M.'s.

George Rottinghaus, Chemistry/Mathematics
Hillsboro
Firing Head, Junior Class Treasurer, Jewell House Council, Social Committee, Science Club, Co-ed Sports, Men's I.M.'s.

Barbara Crane Ruttledge, History
Portage, Pennsylvania
Jones House Council, Social Committee, Women's Extramural Basketball.

Mary Louise Savage, Elementary Education
Lake Villa
Social Committee, 'Burnian Court, Home Economics Club, Secretary, Science Club, Co-ed Sports, Women's I.M.'s.

Paul Wayne Self, Economics
Champaign
Student Council, Jewell House Council, *Beaver Tales* Photographer, *'Burnian* Photographer, Economics Club, Public Events Committee, Men's I.M.'s.

Dennis Eugene Schell, History
McAlisterville, Pennsylvania
RLC Co-chairman, Players, Inter-Varsity Christian Fellowship.

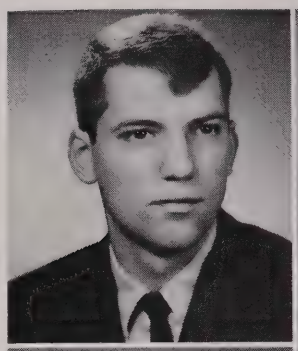
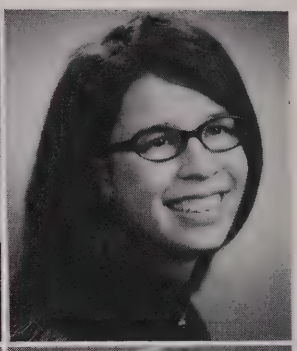
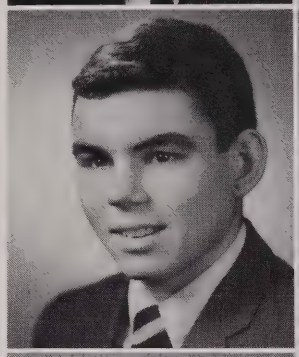
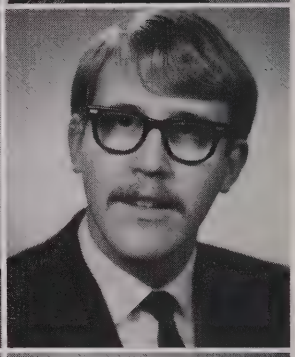
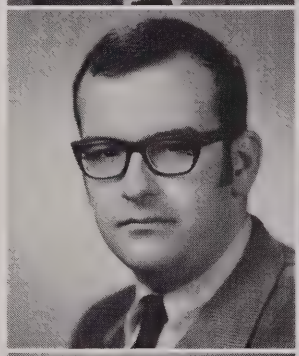
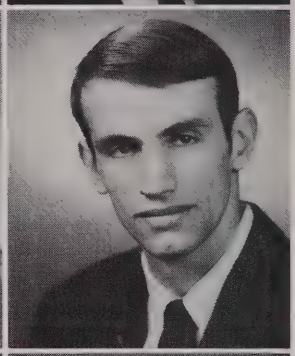
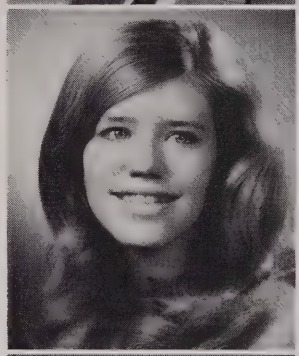

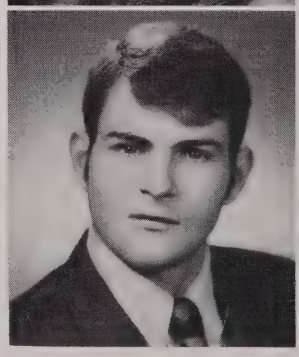
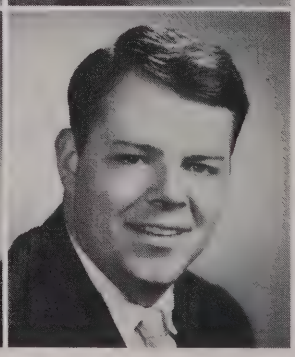

Dorothy Louise Shoemaker, Psychology/Sociology
Monmouth
Social Committee, 'Burnian Court, Co-ed Sports, Women's I.M.'s.

Clifford Howard Sieber, Economics
Chicago
New Construction and Campus Maintenance Head, Butler House Council, Social Committee, Varsity Track, Economics Club Business Manager, Co-ed Sports, Men's I.M.'s.

Geraldine Louise Simon, Art
Pawtucket, Rhode Island
PKA, Art Club, Photography Club, Home Economics Club, International Relations Club.

Robert Quentin Solita, Mathematics/Psychology
Chicago Heights
Graham House Council President, *'Burnian* Reporter, Sports Editor, Co-editor, Editor, Science Club, Co-ed Sports, Men's I.M.'s.

Paula Carole Speer, Elementary Education/Psychology
Chicago
Jones House Council Secretary-Treasurer, Social Committee, *'Burnian,* Players, 'Burnian Court, Home Economics Club, Co-ed Sports, Kappa Delta.

Linda Lee Stanley, Sociology
Chicago
Women's Work Manager, RLC Co-chairman, Social Committee Corresponding Secretary, *Beaver Tales,* Co-Editor, Committee on the Nature of the Church Related College, Women's I.M.'s.

Garry Lee Steinke, Economics
Woodstock
Firing Head, Fire Marshall, Sophomore Class President, Jewell House Council Co-President, Varsity Golf, Economics Club, Judicial Committee, Co-ed Sports, Men's I.M.'s.

Edith Joyce Tarr, English
Springfield
Laundry Head, Home Economics Club, Women's I.M.'s, Kappa Delta.

Linda Kay Tarr, Elementary Education
Springfield
Janitress Head, Stoddard Resident Advisor, Jewell House Council, Choir, RLC Co-chairman, Worship Co-chairman, Kappa Delta Junior Advisor, Co-ed Sports, Women's I.M.'s.

Samuel Irizarry Velez, Sociology/Spanish
New York City, New York
Student Council, RLC Cabinet, *'Burnian,* Varsity Soccer, Art Club, Behavioral Science Club, Photography Club, Home Economics Club, Folk Dance Club, Science Club, International Relations Club, Co-ed Sports, Men's I.M.'s.

Sterling Gary Walden, Biology
Girard
Kitchen Head, Men's I.M.'s.

Donald George Weatherford, Biology/Mathematics
Litchfield
Freshman Class President, Varsity Basketball, Varsity Golf, Varsity Track, Valentine Court, Science Club, Co-ed Sports, Men's I.M.'s, Lettermen's Club.

Kenneth R. Welker, Economics/Mathematics
Glenview
Bookstore Manager, Varsity Track, Literary Club, Art Club, Co-ed Sports, Men's I.M.'s, Lettermen's Club.

Kenneth Allen White, Art
Antioch
Varsity Soccer, Lettermen's Club.

Carol Ann Williams, Elementary Education
Morrisonville
Women's I.M. Board, Photography Club, Home Economics Club, International Relations Club, Co-ed Sports, Women's I.M.'s.

Juliet Sands Wills, Elementary Education
Kirkwood, Missouri
Student Council, Stoddard House Council President, 'Burnian Court, International Relations Club, Co-ed Sports.

Sandra J. Wilson, Elementary Education
Midlothian
Jones House Council Vice-President, Social Committee, Home Economics Club Treasurer, Co-ed Sports.

Ellen Lillian Witte, History
Collinsville
Resident Advisor, RLC Cabinet Secretary-Treasurer, Social Committee Corresponding Secretary, Players, Women's Extramural Field Hockey, Women's Extramural Basketball, Women's I.M. Board Chairman, Co-ed Sports, Women's I.M.'s.

Gregory C. Woolridge, Economics
Springfield
Economics Club, Political Activities Club, Varsity Track, Co-ed Sports, Men's I.M.'s, Cross-Country.

Mary Lucille Yowell, History
Carlinville
Co-ed Sports.

Marcia Ann Corners, Elementary Education
Carlinville

Nyle G. Waters, Mathematics
'Burnian, Young Republicans, Men's I.M.'s.

ACTIVITIES

Work Committee

The work committee assumes the responsibility for managing the entire operation of our work program, including the handing out work fines and compiling work grades. The work committee had the additional problem this year of assigning one hundred more people to jobs without an increase in work facilities. Accordingly the work committee cut the amount of work time per person to thirteen hours, but it was soon determined that thirteen hours a week per student was not enough work time to perform the maximum number of chores. During the second semester work hours were increased to fifteen per week, the same time allotted to each student during the 1967-1968 academic year. This solved the biggest problem of our beleaguered and besieged work committee.

Each spring candidates for the work committee are selected from student, faculty and administration nominations. A week-long work school culminates in a written exam after which each work committee member selects three students for tryout positions. Each of the three students chosen for a particular position is given a week in which to assume responsibility for that department. Following three try-out weeks, the retiring work committee members select the new committee.

The 1968-69 men's and women's work managers were Chuck Flagg and Linda Stanley. They were responsible for assigning work schedules and serving on the Administrative Committee to the College.

Ken Walker, as bookstore head, was responsible for both the bookstore and mailroom. Ken and the bookstore had a little trouble at the beginning of the fall semester when books needed for some classes did not arrive until well after classes started. However, after this small upset both the bookstore and mailroom ran smoothly. Assisting Ken were Paul Self and Donna Muschewske.

Responsible for assigning desk workers and secretaries to the faculty and administration was Pat Friedline. Desk workers work on a rotation basis and secretaries' hours correspond only to the need of the faculty members. Assisting Pat in her duties were Carol Williams, Kathy Soda, and Barbara Swanson.

Val Lampe and her assistants Don Lampe, Bonnie Austin, Pat Hewing, Vicki Carlson, Sandy Grider, and John Cokinos coped with the problem of serving a student body much too large for the dining hall. Family style meals were done away with altogether in favor of the progressive family style. There was only one dress-up meal a week, and there were only

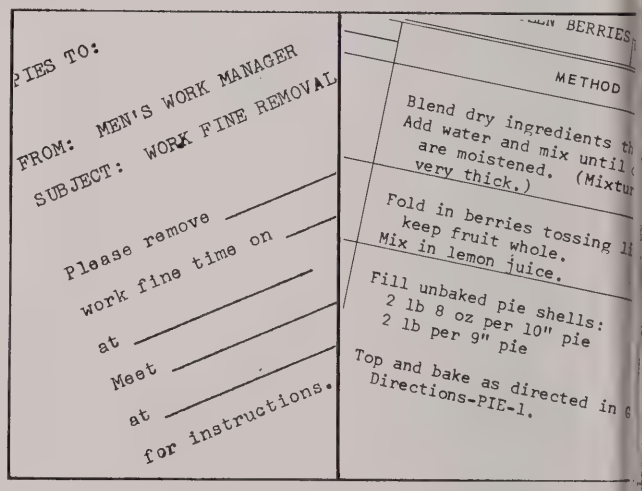
PIES TO:

FROM: MEN'S WORK MANAGER
SUBJECT: WORK FINE REMOVAL

Please remove _____
work fine time on _____
at _____
Meet _____
at _____
for instructions.

BERRIES

METHOD

Blend dry ingredients th
Add water and mix until
are moistened. (Mixtur
very thick.)

Fold in berries tossing li
keep fruit whole.
Mix in lemon juice.

Fill unbaked pie shells:
2 lb 8 oz per 10" pie
2 lb per 9" pie

Top and bake as directed in
Directions-PIE-1.

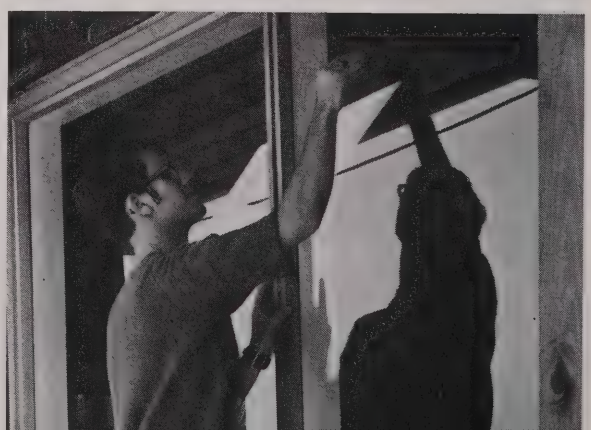

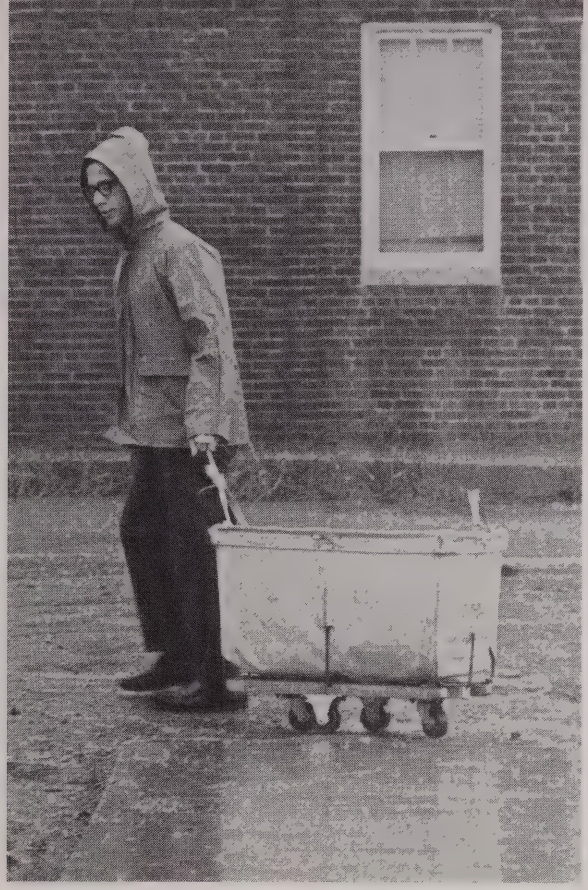

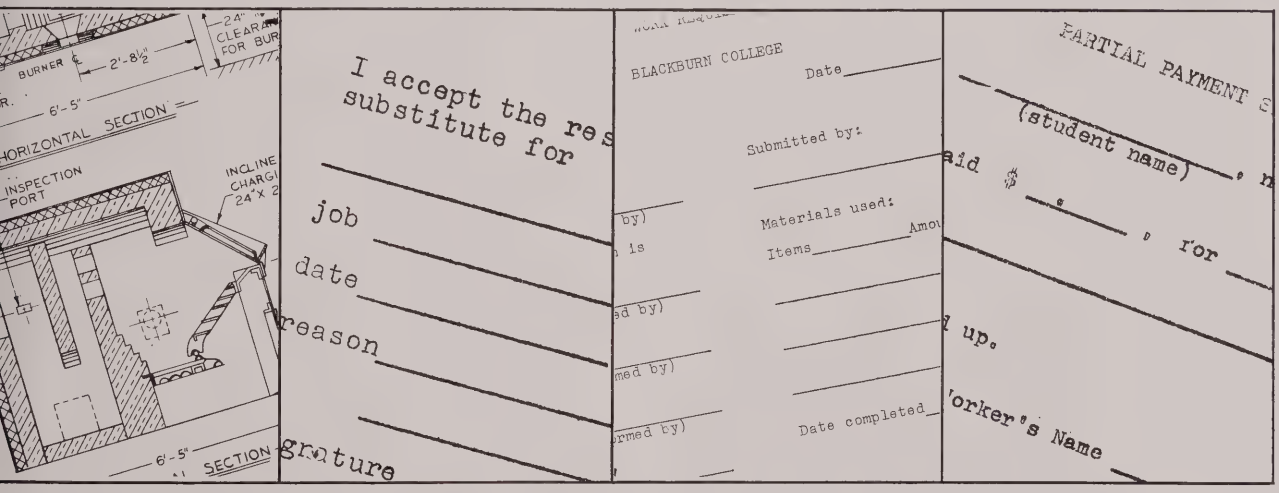
BURNER
2'-8½"
6'-5"
HORIZONTAL SECTION
INSPECTION PORT
6'-5"
SECTION
I accept the res
substitute for
job
date
reason
grature
BLACKBURN COLLEGE
Date
Submitted by:
Materials used:
Items
Date completed
PARTIAL PAYMENT
(student name)
aid $
for
up.
'orker's Name

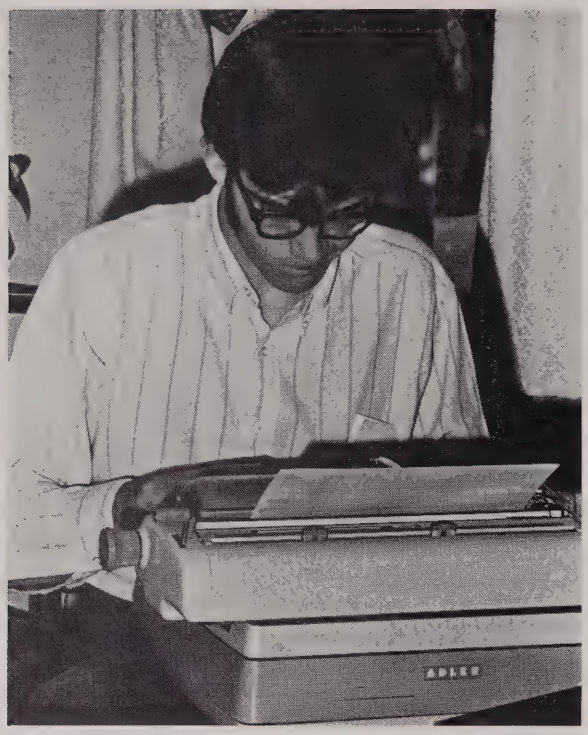

two meals on Sunday. Val and her assistants also organized and served special meals during the course of the school year.

Ed Hodgson, in charge of the CHC Anderson Student Center, had a unique job this past year. Until the expansion of the Student Center was completed, Ed set up quarters in the old library of Hudson Hall. The Dewey Decimal Den functioned quite smoothly until the Student Center was completed. Assisting Ed were Dawn Styx, Jeff Hill, Ellen Cady, Maggie Stokes and Dorothy Shoemaker.

Ed Dulaney, in charge of janitors, will ever be remembered for his room vacuuming details and window washing details. Each janitor assigned to men's dormitories was allowed the freedom in choosing work hours. Assisting Ed were Curt Rutledge, Steve Beasley, Jack Munstedt and John Heriford.

Sherry Larson, janitress, and her assistants Donna Johnston and Mary Ilseman, were responsible for the cleaning and upkeep of the offices and women's dorms. For Sherry, at least, business was picking up.

Joan Day, laundry head, kept the clothes clean on campus despite the efforts of other work heads. Dry cleaning equipment was installed in the laundry room so that fewer people would have to rely on off-campus cleaners. Assisting Joan was Judy Briggs.

Jan Klee, kitchen head, working with Mike Begole,

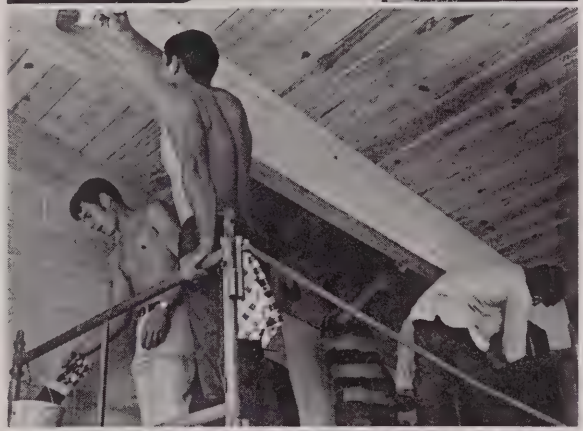

Slater's food representative at Blackburn, was responsible for all kitchen workers. Despite inadequate facilities, Jan did an admirable job in producing meals for six hundred students. Assisting Jan were Chris Hampshire, Sherry Haines, Denise Wright, Dennis Schell, and David Naas.

Responsible for all kitchen mainteance was Craig Mekow. Under Craig's direction, innumerable kitchen utensils have been washed and the kitchen kept in sparkling cleanliness. Assisting Craig were Bill Church, Jim Richards, Ron Nichols, and Sam Marshall.

Ed Buchs had the responsibility of heading new construction and campus maintenance. Under the direction of Ed and Mr. Tayor, work continued on the offices of Lumpkin Library. The campus was kept neat and clean under the eyes of the maintenance crews. Assisting Ed were Rich Nolan, Don Pardue, John Coumbes, Ted Brown and Steve Oberman.

Under the watchful eye of Miss Marion Carlson, Work Committee supervisor, nervous breakdowns and suicides were at a minimum. Solutions to problems were always near at hand.

Linda Stanley
Women's Work Manager

Chuck Flagg
Men's Work Manager

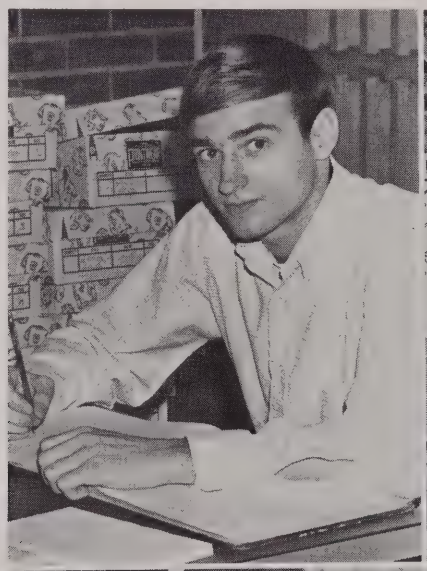

Ken Welker
Bookstore Head

Ed Buchs
Construction Head

Pat Friedline
Desk Head

Val Lampe
Dining Hall Head

Ed Dulaney
Janitor Head

Sherry Larsen
Janitress Head

Jan Klee
Kitchen Head

Craig Mekow
Kitchen Maintenance

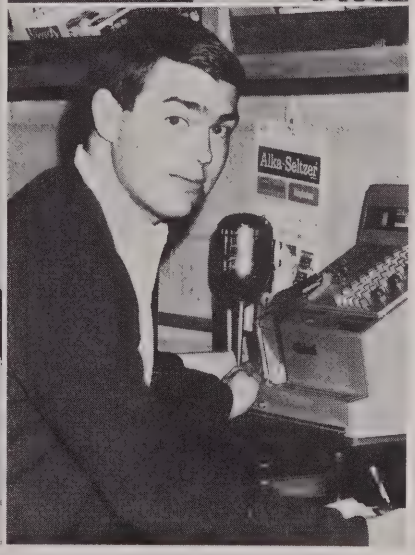

Joan Day
Laundry Head

Ed Hodgeson
Student Center Head

Student Council

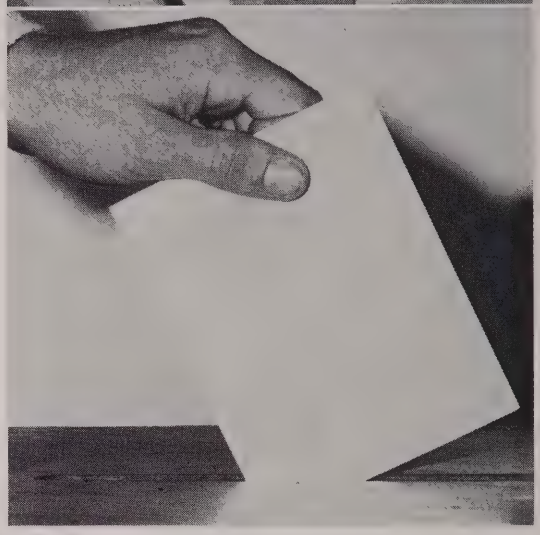

This year's Council, under the leadership of President Mike Marsh, strove to improve communication among students, faculty, and administration. Students' rights, which appears to be a major topic of concern on every campus, provided the drive behind much of the Council's activities this year.

A great deal of work went into the setting up of a Judicial Board, having jurisdiction in the area of social regulations on campus. A Student-Faculty Senate, to review all proposed changes in social, motor vehicle, and house council regulations, was formed to increase and facilitate communication between students and other members of the college community.

Many other issues are currently under consideration in the Council. Among these are a Student-Faculty Conduct Board to replace the Student Status Committee, and an all-College Council in conjunction with President McConagha, to bring together all factions of the college for discussion of issues. Other

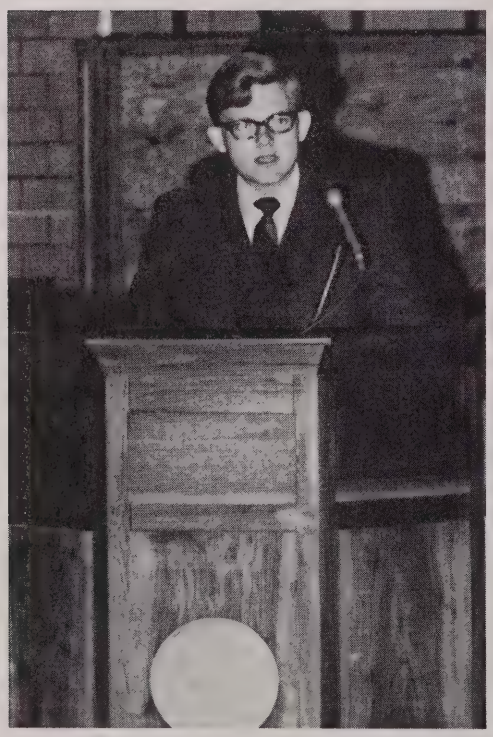

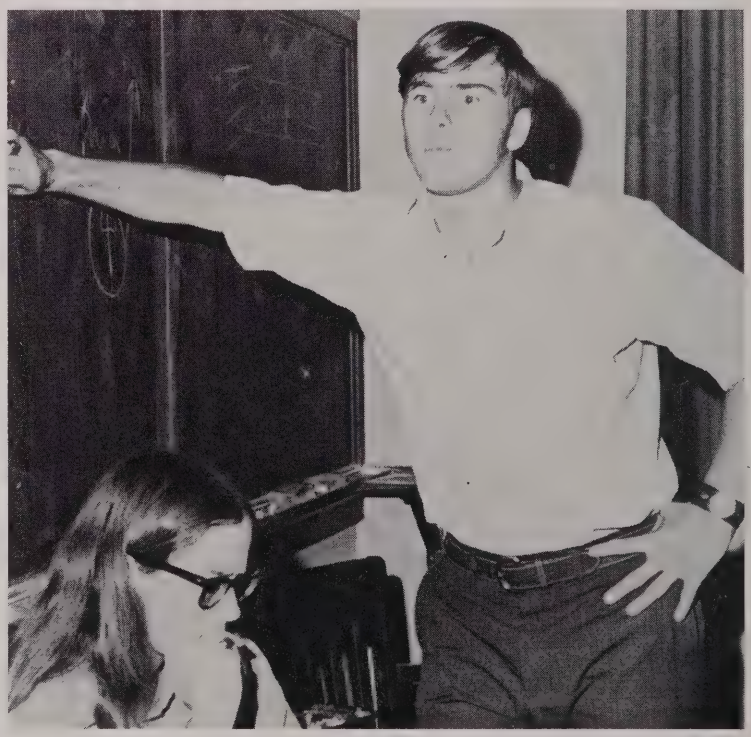

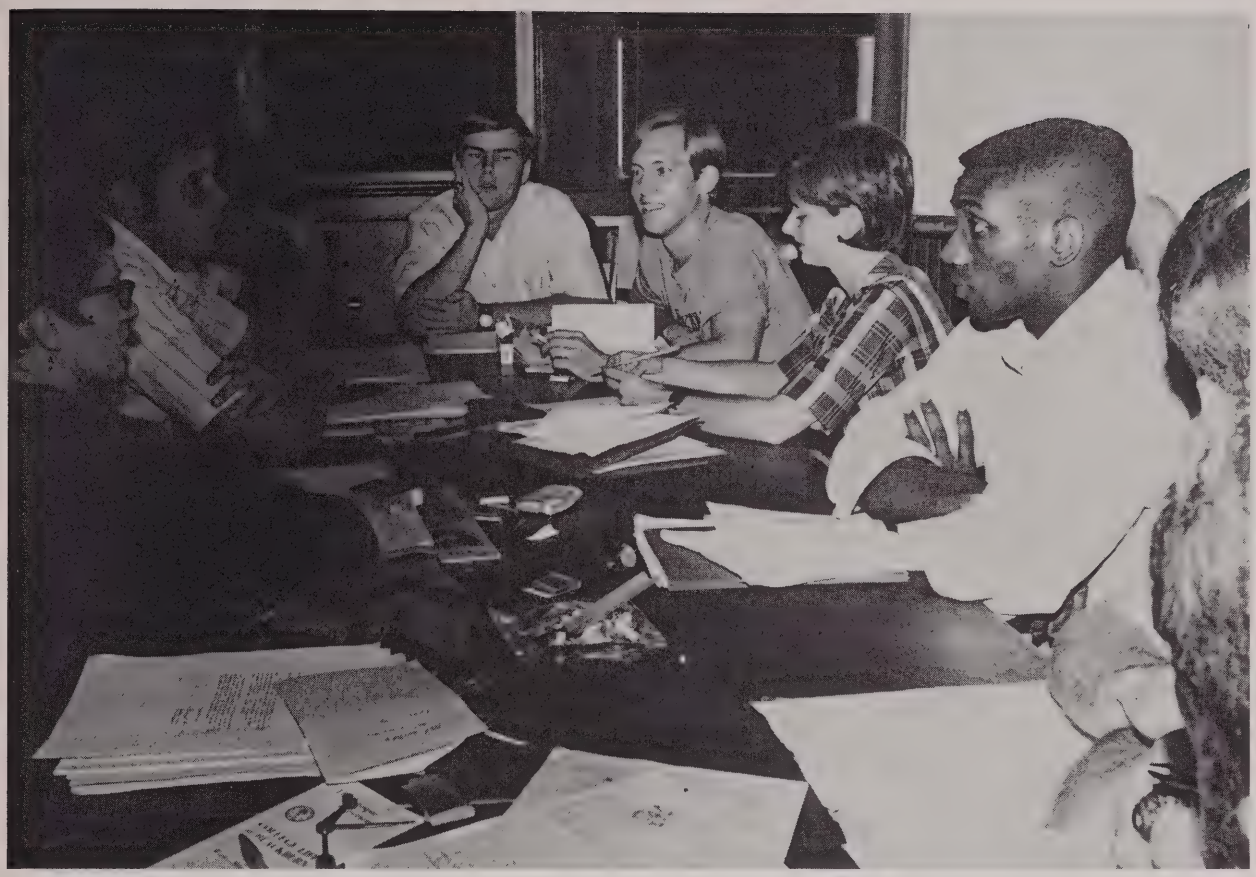

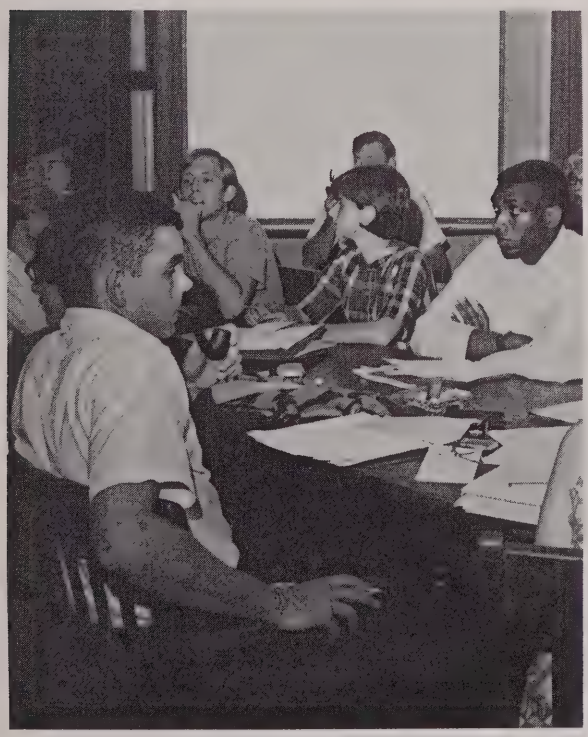

matters under consideration include inter-dorm visitation, the banning of women's hours, free use of cars, a student security force, a system of faculty evaluation and a pass/fail system on a limited scale. A dance, featuring the Far Cryse, was held to raise money for a big-name group on campus this year. As a result of a demonstration at the beginning of the year, a Bookstore Board of Governors was formed to review the purchasing of books and operation of the bookstore.

Mr. Graham and Mrs. Zimmermann served as advisors to the Council. Officers were Mike Marsh, president; Tom Heinz, vice-president; Mike Boer, treasurer; Michelle Molnaire, recording secretary; and Peg McGurk, corresponding secretary. Other members included Joe Bartelheim, Wayne Joplin, Penny Martelet, Bobby Joe Mason, Paul Self, and Julie Wills.

Religious Life Cabinet

The Religious Life Cabinet is the religious and fellowship oriented organization on campus. Directed by co-chairmen Denny Schell and Linda Tarr, RLC is responsible for such programs on campus as the Big Brother-Big Sister program, worship and Time Out services, Campus Chest, Blood Bank, and Parents' Weekend.

New students were welcomed on campus and introduced to their Big Brothers and Big Sisters by Farouk Bitar and Carolyn Kessinger. A mixer helped the frosh to get acquainted and a Big Brother-Big Sister banquet and dance climaxed the activities.

Julie Howell and Paul Fitzgerald, worship co-chairmen, were responsible not only for Time Out,

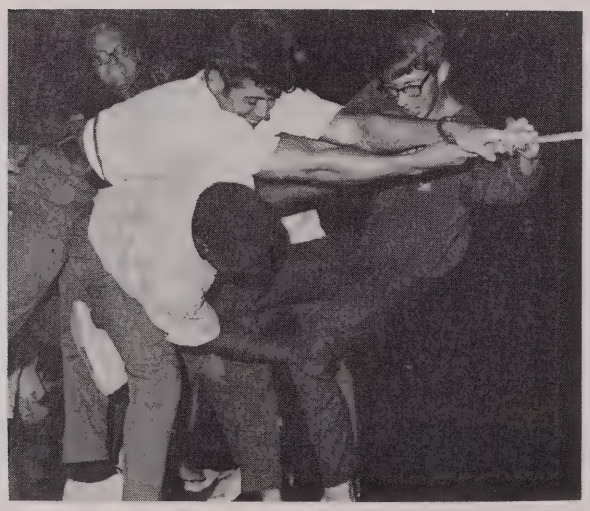

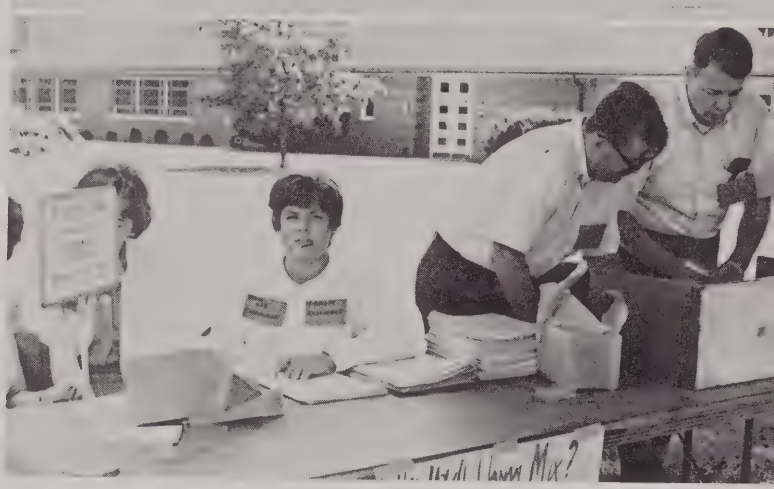

a weekly student led devotional service, but also for many of the evening Vesper services. Many guest speakers have appeared at the Sunday Vesper services, in addition to our own Mr. King.

This year's Campus Chest drive provided money for the World University Service and other charitable causes. The outstanding booth of the Penny Carnival gave each student a chance to dunk his Work Head in a trough of water merely by hitting a target with a baseball. Co-chairmen of the faculty auction and Penny Carnival were Barb Oakes and Rich Nolan.

The Blood Bank, organized by Dracula, Jean Minter and Steve Beasley, did a great job of collecting blood from the student body for use in area hospitals.

RLC Parents' Weekend

Ann Bush and Jeff Hill were in charge of Parents' Weekend. A talent show, special Sunday buffet, and the Spring Concert helped to make this weekend more enjoyable for both parents and students.

RLC events were publicized throughout the year by Barb Lehman and Jim Poch.

Ellen Witte served as the Cabinet's secretary-treasurer; Sam Velez served as altar chairman. Mr. King and Mr. Otto served as co-advisors.

Social Committee

The committee's greatest change in social activities on campus this year was an increase in informal dances. Informals included record dances, juke box nights, and music provided by several modern rock groups. One of the highlights of the fall semester was the annual Sadie Hawkins Day. Gals were given the opportunity to chase, capture and marry the guys of their choice in the traditional Dogpatch style. Halloween was celebrated with a comedy-chiller film, *The Raven*. The committee also was responsible for the planning of several pep rallys, the Homecoming and the Christmas dances, and several movies. Casino-a-Go-Go was one of the high points of the spring semester. Students had all the equipment of a Nevada gambling casino

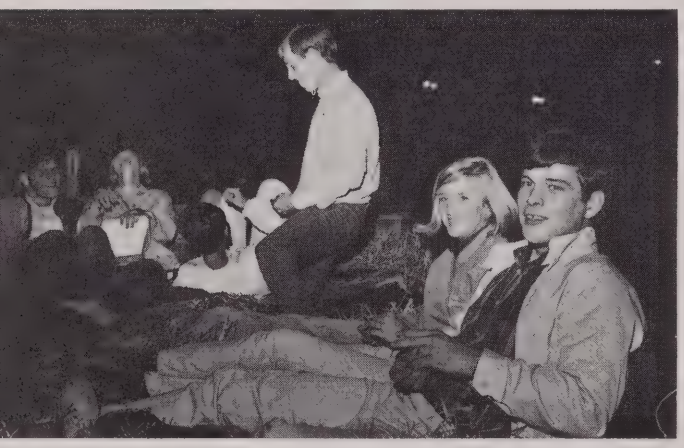

and tested their favor with Lady Luck.

Co-chairmen of this year's committee were Sue Green and Wayne Joplin. Jean Minter served as recording secretary and Ellen Witte was the corresponding secretary. Al Himstedt filled the position of treasurer. Mrs. Zimmermann aided the members in her capacity as advisor.

Students danced to the music of the modern dance group, The Communion, at the Valentine Formal, "The Sweetheart Tree." King and queen candidates were nominated by each dorm. The 1969 Valentine court included Marie Bukovsky, Sylvia Albertus, Jan Murrell, Ann Alexeyuk, Eileen Beaver and Sara Campbell, Rick Carlisle, Chester Brooke, Ray Auer, Ralph Jones, Dave Tucker and Jim Ross. Dr. and Mrs. McConagha crowned the king and queen, Ray Auer and Sylvia Albertus.

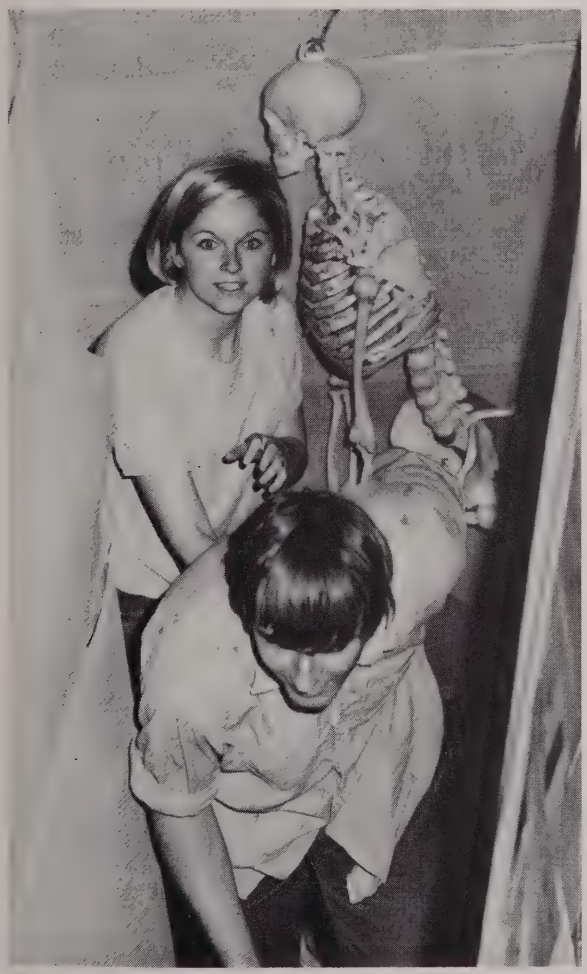

House Councils

House councils for every dormitory consist of officers and proctors elected or appointed by their peers. The proctors' job is to establish and enforce the rules and regulations for each dorm. Proctors are often responsible for revising and changing established rules.

Butler's House Council president this year was Jack Travis, while Bill Summers served as vice-president, and Dennis Darling as secretary-treasurer. Proctors included Tony Rabig, Sam Marshall, Fred Shattuck, Rich Mueller, Bill Summers, Dennis Darling, and Chuck Mueller. Abel Fernandez and Bernard "Dutch" Dechman were house advisors.

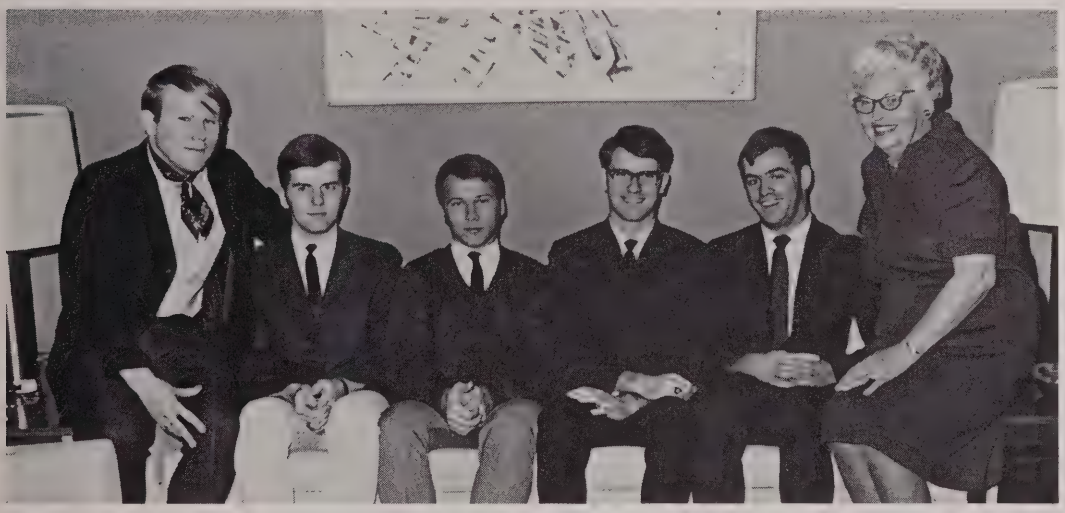

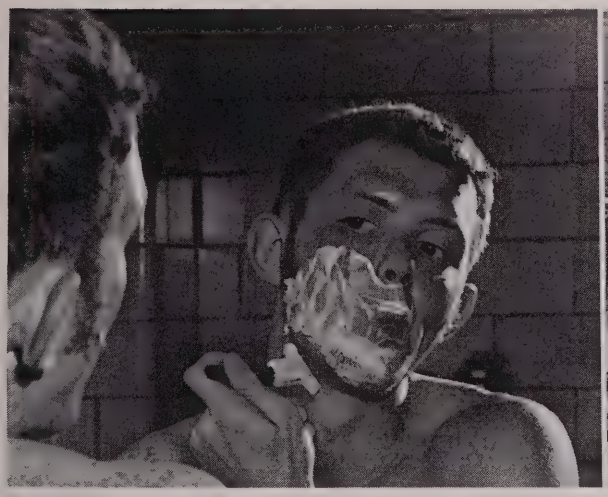

Gary Steinke was the president of Jewell men's House Council. Other members included Paul Self, George Rottinghaus, Gary Fraase, Stan Hitman, and Mike Palmer. Mr. Wayne Joplin was the men's head resident.

Challacombe's House Council consisted of president Bill Van Bramer, vice-president Roger Williams, Wayne Savageau, Steve Hoffacker, and Bob Wesley. Mr. Ecklund was the head resident.

Graham's House Council consisted of Bob Solita, vice-president; Jim Ganas, Carl Bergauer, Bill Kocher, and Bob Galbraith. Mrs. Zimmermann was head resident.

Sherri Haines was the president of Stoddard's Council. Other members were Linden Leathers, secretary-treasurer; Susan Klimas, Dawn Styx, Twila Meier, Carol Watt, and Julie Howell. Mrs. Voorhees was the head resident.

Jewell women's House Council consisted of president Barb Lehman, Danna Kauerauf, Pat Jachinowski, Pam Reaber, Kathy Vician and Linda Tarr. Women's head resident was Mrs. Wayne Joplin.

Jones' House Council consisted of Karen Dillow, president; Paula Speer, secretary-treasurer; Carol Williams, vice-president; Kathy Mueller, Sue Hibbard, Linda Buchs, Mary Savage, and Barb Crane. Second semester Ceil Campbell replaced Karen as house president. Mrs. Mock served as head resident.

Again this year, two town houses served as women's dorms. Girls at these houses were on an honorary basis and had no head resident. Jan Dearing served as president of the College Avenue house and Terry Gill of the Johnson Street house.

Resident Counselors

Resident counselors are upperclassmen who live on each floor of the dormitories. They provide assistance and counsel to the new students. In effect, the resident counselors aid the Dean of Students and the head resident in developing good living and study conditions in the residence halls. They assist in the orientation program and help new students make a successful adjustment to the Blackburn way of life. Each counselor is assigned ten to fifteen new students as advisees for the academic year. Students selected to serve as resident counselors receive a token scholarship of one hundred dollars a year.

Resident counselors in Stoddard Hall were Donna Muschewske and Diana Fuchs. Tom Ottinger, Charlie Jubb, and Jim Poch served in Butler Hall. Ellen Witt and Kathy Reed worked in Jones Hall. Resident counselors in Graham and North Halls were Kurt Rutledge and Bruce Pederson, respectively.

Beaver Tales

The members of the yearbook staff have helped Blackburn celebrate its one-hundredth birthday by comparing the old with the new. Miss Mary Cosner, the *Beaver Tales* advisor, worked faithfully alongside the staff.

The co-editors, Linda Stanley and Bob Lindahl, wrote the introduction and edited the work of the staff. The photography editors, Karen Dillow and Bruce Pederson, flourished their picture requisition slips until the photographs were arranged and organized according to their specifications. The copy editors, Kathy Vician and Chuck Mueller, produced the written portions of the annual.

Steve Hoffacker, Rich Davies, Gary Roper, and Bob Fields were the photographers on this year's staff. Danna Kauerauf and Doug Brooks managed the advertising portion of the yearbook, and Chuck Flagg designed the cover.

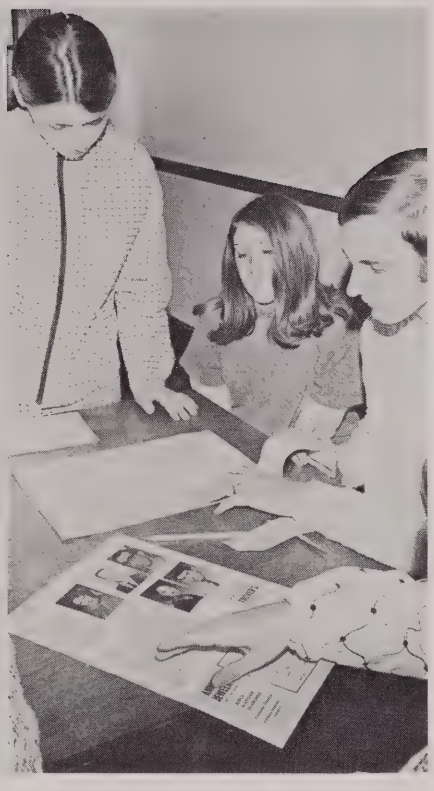

The 'Burnian

The 'Burnian, seminar of student opinion, reports and comments on the activities of the college. Editorials and letters to the editor provide controversial topics in the interests of life at Blackburn.

Editor Linda Wright coordinated the production of the 'Burnian this year. Jeanne Siegler was the Assistant Editor, and Stephen Cox served as the Business and Production Manager. The members of the Editorial Board were Micky Molnaire, News Editor; Linda Lindsay, Feature Editor; John Koopman, Sports Editor; Chris Randall, Rewrite Editor; and Judy Puckett, Copy Editor. The Business and Production Staff included Bob Hays, Advertising Manager; Chris Kanthak, Advertising Manager; Don Pardue, Circulation Manager; Fred Shattuck, Staff Artist; and Steve Hoffacker and Rich Davies, Staff Photographers. Mr. David Ecclestone, the faculty advisor, provided helpful guidance for this year's staff.

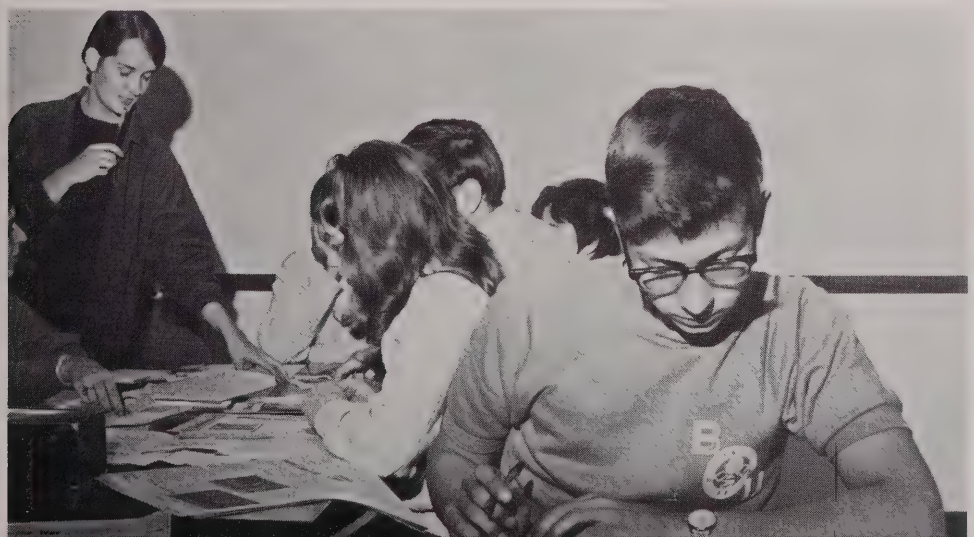

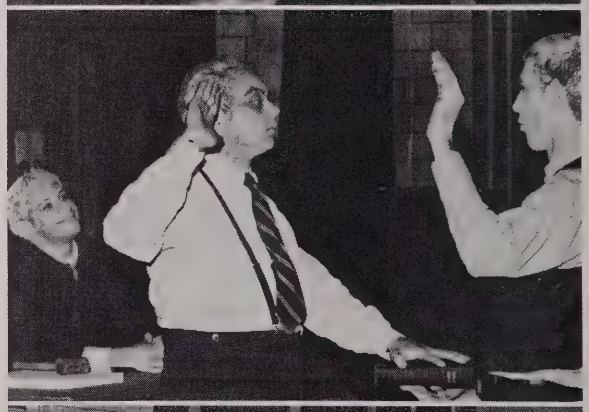

Players

This year, the Players presented two major plays and four minor ones. An unbelievable amount of time and energy go into these productions. Their success is due to the combined efforts of the performers, directors and stage hands, including those students on costuming, set design and construction and make-up.

This year's fall productions included *The Sandbox, Crawling Arnold,* and their major effort, *Inherit the Wind. Inherit the Wind* included some five acting performances and beautiful sets.

The Spring productions included *In White America, A Rose for Ecclesiastes,* and the controversial *Marat-Sade.*

The president of the Players this year was Ellen Holster; Tom Ottinger served as vice-president; and Pat Bruah was the secretary-treasurer. The Players' advisor and director was Mrs. Lydia Forbes.

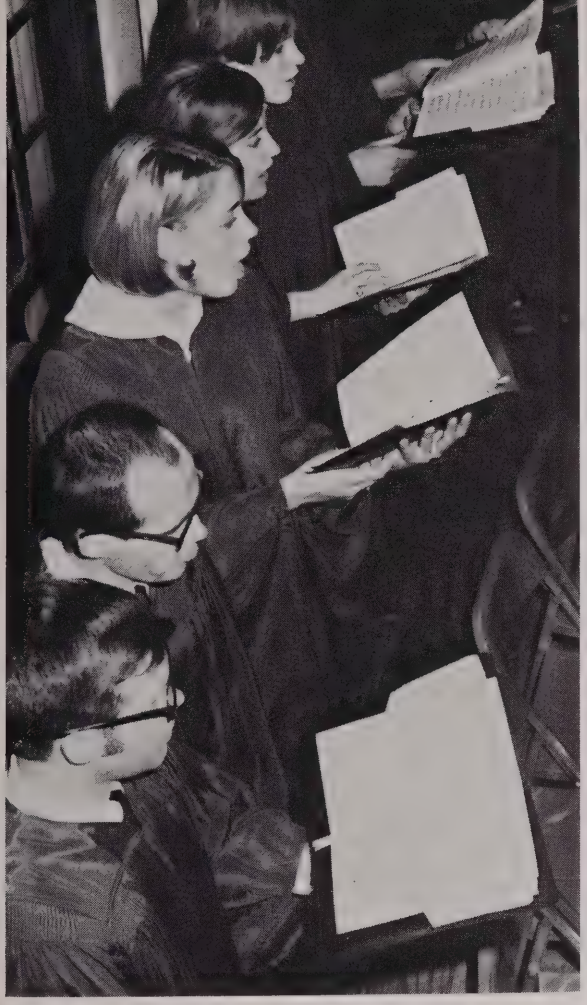

Blackburn College Choir

The Blackburn College Choir members continued to show their musical talents in their exceptional Christmas and Spring concerts. The twenty-seven member choir, under the direction of Mr. Harold Lowe, went on a limited tour in the Spring, giving concerts in Atwood and Arcola, Illinois. The choir also performed all-music church services in several churches in Carlinville. Added to their performance schedule, the choir sang at several of the Sunday evening Vesper services here on campus.

Clubs, Organizations

On the Blackburn campus there are various clubs and organizations in which students can participate. These organizations encompass interests from cooking to politics to community service to art. Several new organizations were formalized this year. Among them were the Auto Mechanics Club, the Inter-Varsity Christian Fellowship, the Organization for Black Cultural Inclusion, Young Americans for Freedom, and the Young Democrats. The Student Christian Association changed its name to the Religious Life Cabinet. The Board of Control of the Bookstore and the Judicial Board were also established.

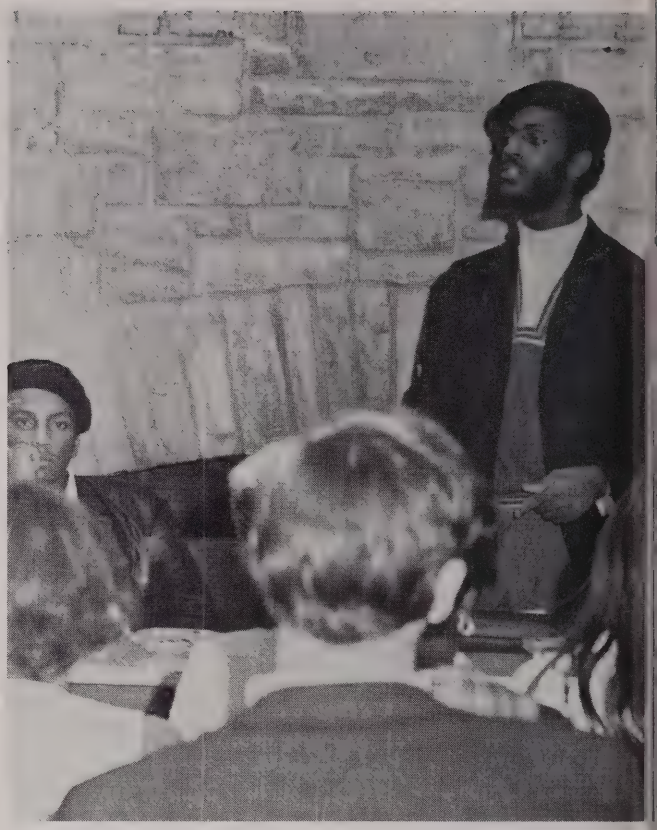

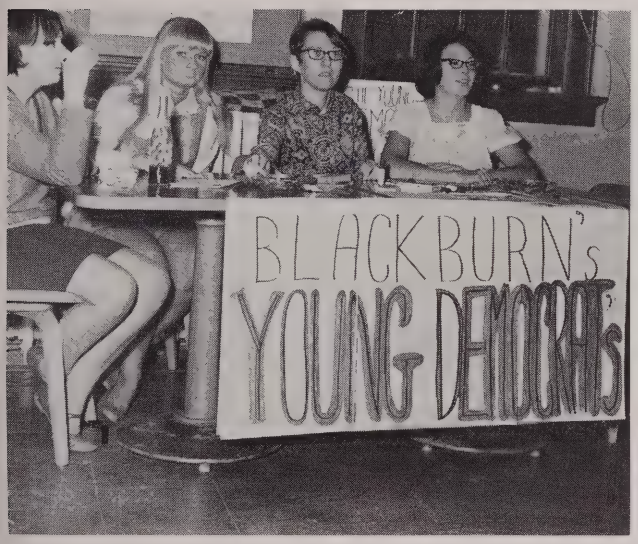

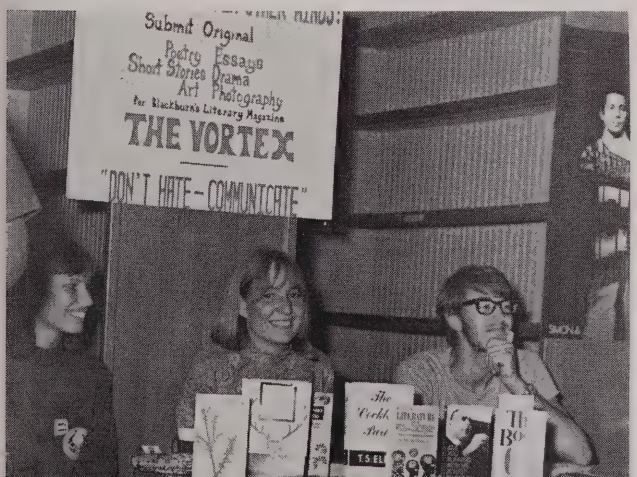

The Art Club this year centered on discussions and films of artists and modern art. The Home Economics Club presented programs of sewing and cooking—some appropriate to various holidays. The Inter-Varsity Christian Fellowship met each morning for a short period of worship. The Young Republicans were again active in off-campus trips, as well as their programs on-campus. Kappa Delta, the sophomore women's honorary society, was active in community service, and served as hostess for special campus events. Each club was organized around the interests of its members and produced many interesting programs this year.

Homecoming 1968

Homecoming 1968 began on Friday night, October 18, with the pep rally, crowning of the Homecoming Queen Bonnie Austin, bonfire, and an informal dance in the newly opened CHC Anderson Student Center.

Many enthusiastic and spirited fans were there to cheer for the Beavers in our soccer game against Greenville. Our team's triumph won back for us the Blackburn-Greenville Soccer Trophy.

At half-time, Bonnie and her court, Sharon Haines, Donna Johnson, Pat Letkusky, and Dawn Styx were presented to the crowd. Recognition and awards for the dorm displays were also made at this time. Each dormitory created its own outdoor display this year. Challacombe Hall won the first place trophy in the contest, and Jewell Hall received the second place award for its display.

For the alumni, the weekend also included a coffee hour, banquet and reception.

Then Saturday night in Dawes, the Charles Wasserman Orchestra provided the music for the final event, the Homecoming Dance.

18

Public Events

Blackburn's public events program provides for admission-free events for the entire student body. The Public Events Committee, chaired by Mr. Roy Graham, arranges for these various events. This year Blackburn was host to a wide range of celebrities.

Marquis Childs, noted political columnist and veteran member of the Washington press corps, spoke at Blackburn a little more than a month before the 1968 national elections. His syndicated column, "Washington Calling," appears in more than 150 newspapers.

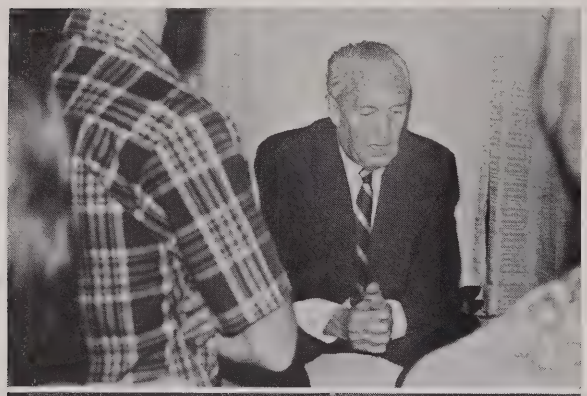

"Kid" Thomas Valentine and His Preservation Hall Jazz Band appeared in November of the fall semester. This group knows the early music of the fabled Storyville because they played it then, some fifty-five years ago.

The National Shakespeare Company presented *Othello* in January of 1969. This company is widely acclaimed, and they presented a convincing portrayal of one of Shakespeare's best known tragedies, featuring renowned Shakespearian actors in a full costumed and staged production.

Tong Il Han, Korean pianist and winner of the 1965 International Leventritt Competition, appeared at Blackburn in April. Competition judges have agreed that Mr. Han has all the qualifications for an important concert career, and he has confirmed their judgments in world-wide concert tours, in appearances with more than a dozen symphony orchestras, in numerous solo recitals, and in appearances on several television shows.

ATHLETICS

Soccer

The Beavers soccer team are conference champs once again. Besides being undefeated in the conference, the hustling Beavers had an overall record of eight wins, three losses, and one tie.

A lot of credit for the team's success must go to the soccer coach, Mr. Mohacsy. His excellent coaching and aggressive workouts formed a team out of young men who had never played together before. Next year's outlook is even brighter.

This year's schedule included such formidable opponents as Park College, Ottawa College, Harris, and SIU. The team was led by Doug Brooks, Stan Hitman, Ray Auer, and Tom Beaver. The Beavers' major scoring threat was provided by Tom Beaver; he scored nineteen goals, an average of almost two goals per game. Mike Montani scored six goals, Doug Brooks and Bill Hense four apiece, and Rog Engelhardt and Stan Hitman two apiece. This year's goal machine scored an average of three goals a game while allowing their opponents two goals.

The team included Ralph Jones, John Kane, Paul Koinange, co-captain Doug Brooks, co-captain Ray Auer, Dave Tucker, Carl Bergauer, Steve Walker, John Black, Bill Hense, Mike Montani, Jay Tomlinson, Mike Pinter, Don Pardue, Roger Engelhardt, Don Woefel, Stan Hitman, Tom Beaver, and Ross Smith. The team manager was Dave Suchart.

Blackburn	3	Blackburn	3
Park College	6	Aurora	1
Blackburn	1	Blackburn	3
Ottawa College	4	Greenville	0
Blackburn	3	Blackburn	2
Greenville	1	SIU	7
Blackburn	3	Blackburn	0
MacMurray	2	Harris	0
Blackburn	5	Blackburn	3
Principia	1	Principia	1
Blackburn	8		
Lincoln	0		

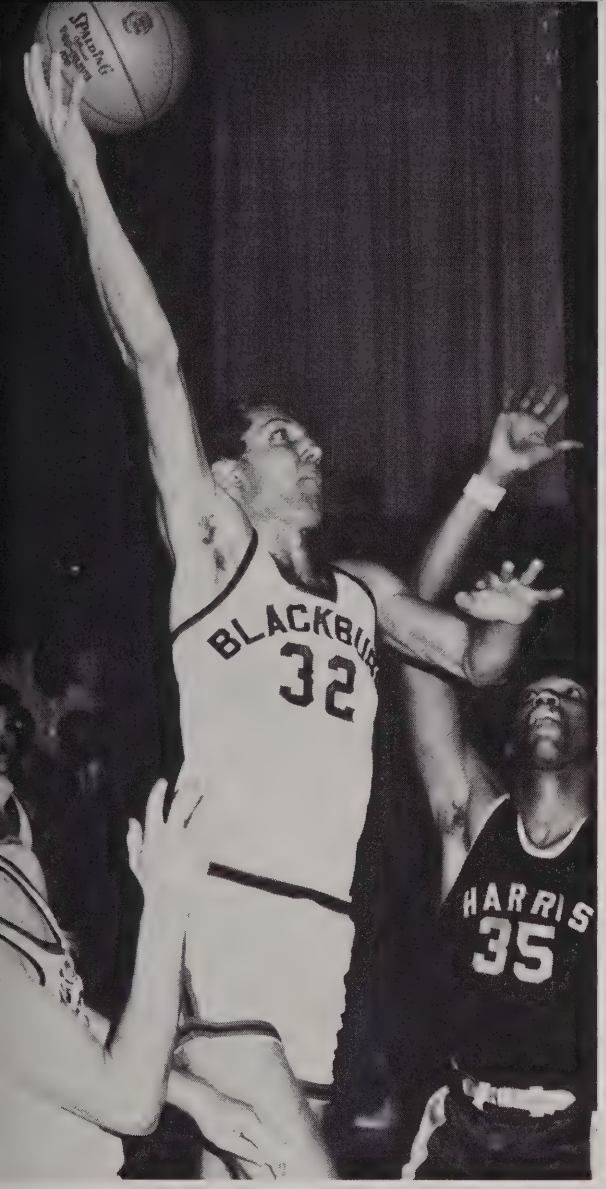

Varsity Basketball

Blackburn		Opp.
71	Harris	55
70	Concordia	74
89	Rose Poly	112
87	Iowa Wesleyan	94
76	Principia	82
72	Iowa Wesleyan	109
79	Illinois College	74
75	Rockford	95
67	Aurora	66
57	Greenville	87
96	Principia	82
59	Illinois College	77
83	Iowa Wesleyan	90
88	Principia	71
89	Rose Poly	75
90	MacMurray	110
100	Concordia	83
94	Harris	71
76	Greenville	82
98	SIU Edwardsville	96
94	Rose Poly	98

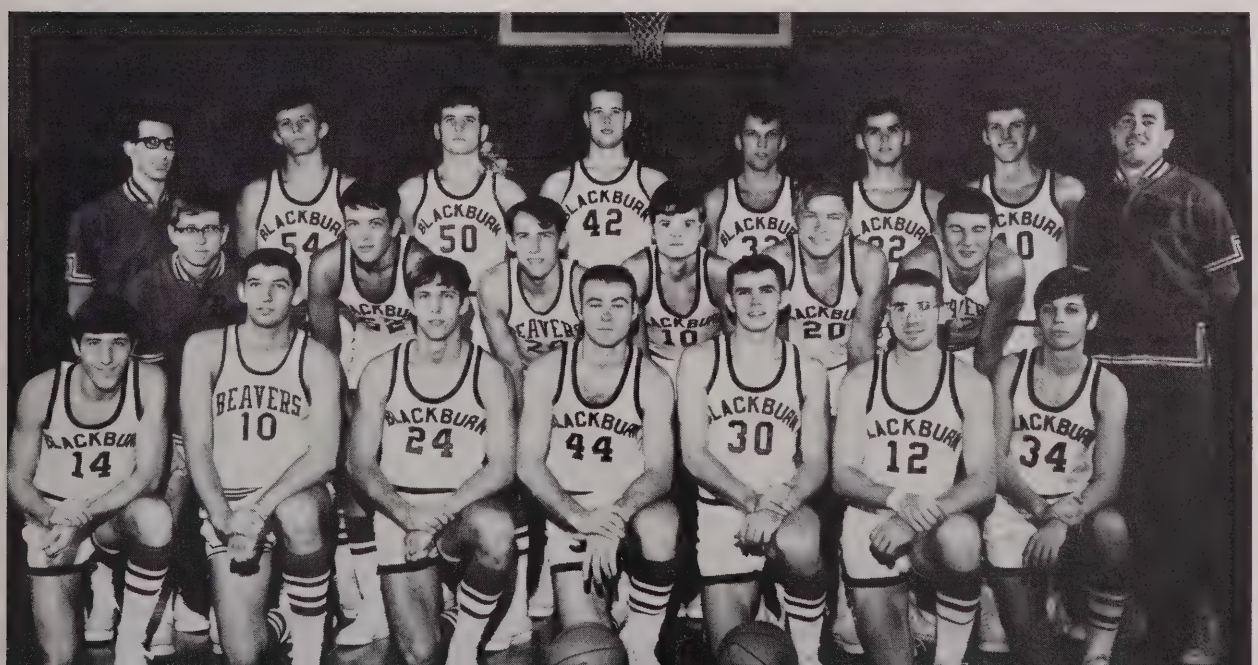

The Beavers closed out an exciting season with a record of nine wins and twelve defeats. The cagers won six of eight home games, due in part to the electrifying atmosphere and enthusiasm which reigned in Dawes on those nights. The last home game, against SIU of Edwardsville, proved the most thrilling game of the season. In a phenomenal comeback, the Beavers made up a 22-point deficit and went on to win 98 to 96.

Freshman Greg Heinz captured high game honors for the season with 36 points against SIU. Senior Tom Reigel and sophomore Mike Selvo shared re-

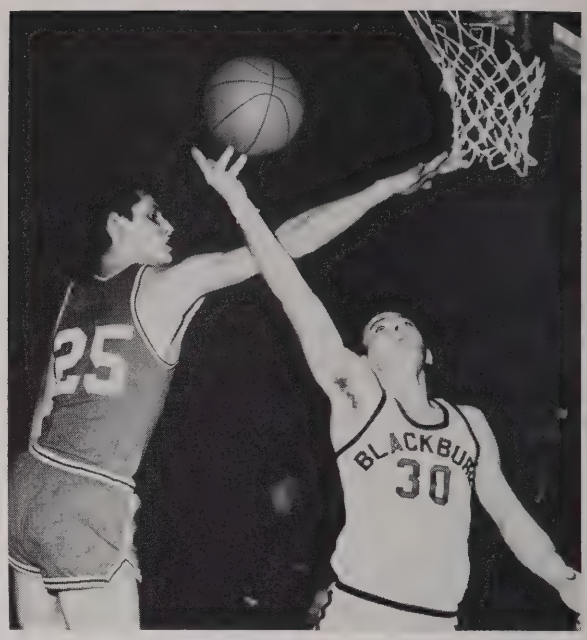

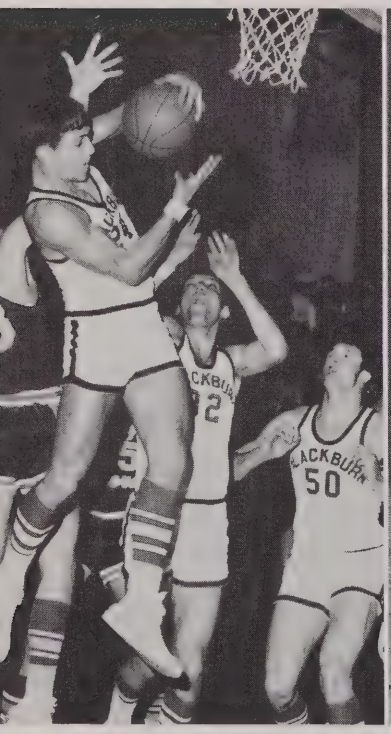

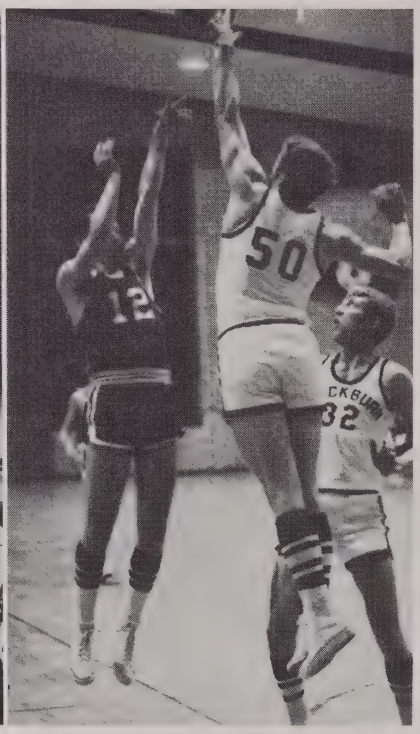

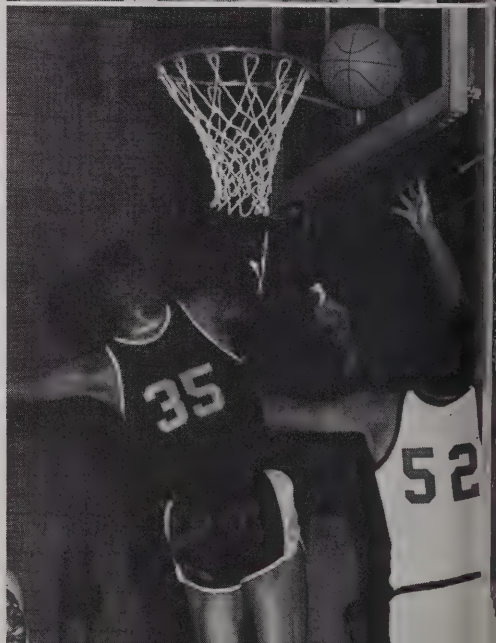

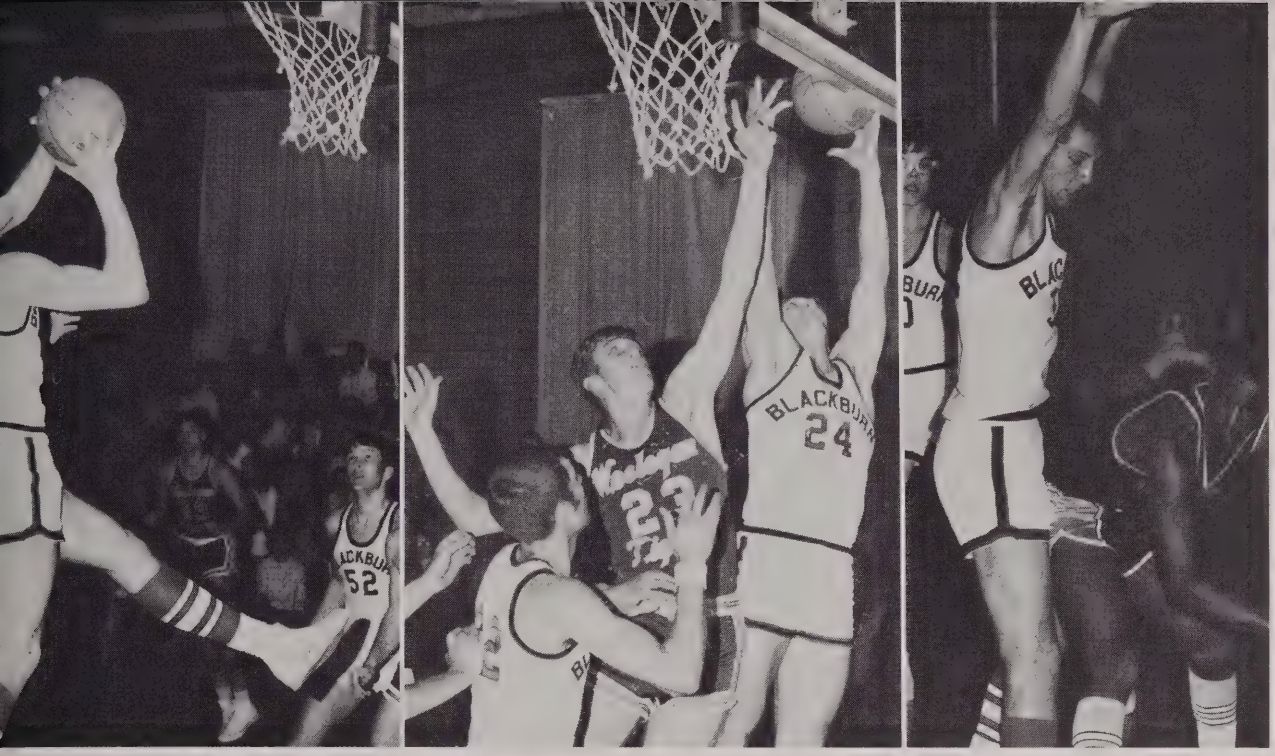

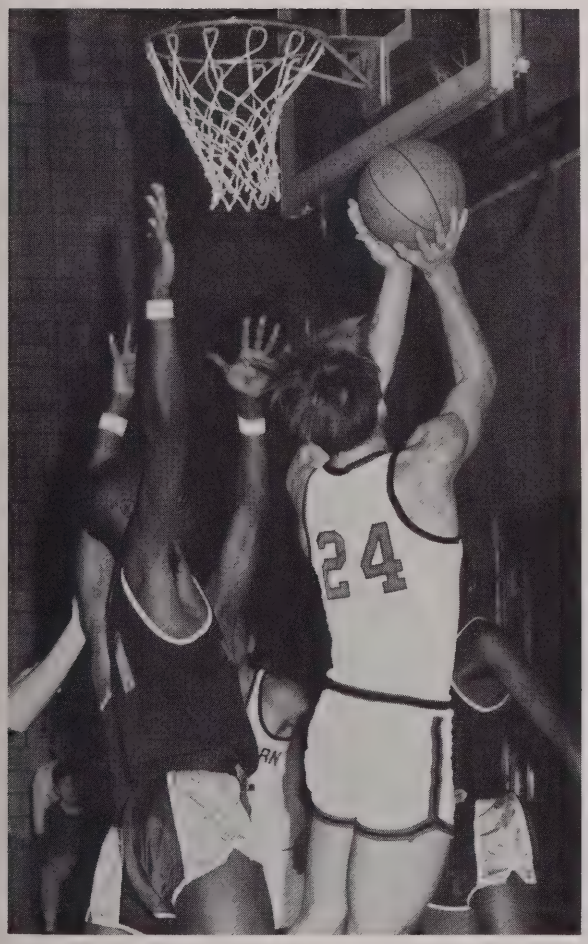

bounding honors, with 17 for one game. Heinz led the team in scoring, averaging 19 points a game; Reigel contributed 14 points per game. Seniors Tom Reigel, Rich Robley, and Ron Bomke deserve special recognition for their consistent performances the past four years. Reigel ends this season as number one scorer in the history of B.U. basketball.

The other members of the squad were Bill Church, Maury Hough, Mike Kaczmarz, Tom Margo, Jim Pound, Bill Rhoads, Frank Simpson, Dan Stauffer, Dave Weid, and Don Woelfel. Mr. William Cooper coached the Beavers. He was assisted by Mr. LaMar, who also coached the junior varsity team. The JV's turned in a sparkling eleven and two season, promising more successful seasons for future years.

Track

The 1968 track team set four individual records last spring. Bob Crafton threw the discus 129 feet 11 inches. Chuck Tipton pole vaulted himself 12 feet 9½ inches from the ground. Bobby Joe Mason set a new record in the triple jump by hopping, skipping, and jumping 42 feet 5 inches. Ken Welker sprinted the 220-yard dash in the record-setting time of 22.4 seconds. The track team beat Greenville and Illinois Colleges, finishing in the middle of the Prairie College conference.

Under the excellent coaching of William Cooper, major awards were won by Chuck Tipton, Mike Palmer, Ken Welker, John Koopman, Bobby Joe Mason, Ross Smith, Rich Robley, Steve Bedford, Jim Oakes, Ron O'Dell, and Bob Crafton. Minor letters were won by Curt Rutledge, Wayne Sutton, Walt Swearingen, Bill Kocher, Wayne Pauley, and Chuck Baker. Chuck Tipton was high point letterman of the season.

Cross Country

The 1968 cross country team, coached by Dr. Dean Sinclair, won four of eleven dual meets, including the Homecoming meet against Merrimac College. The team finished last in both the Greenville Invitational and the conference meets.

Despite several losses, the team showed great improvement, especially in the efforts of its most endurable harrier, J. J. Koopman. With only two seniors leaving, Cliff Sieber and Jim Hammann, prospects for next year are promising. Other members of the team included Jim Oakes, Curt Rutledge, and Bruce Pederson.

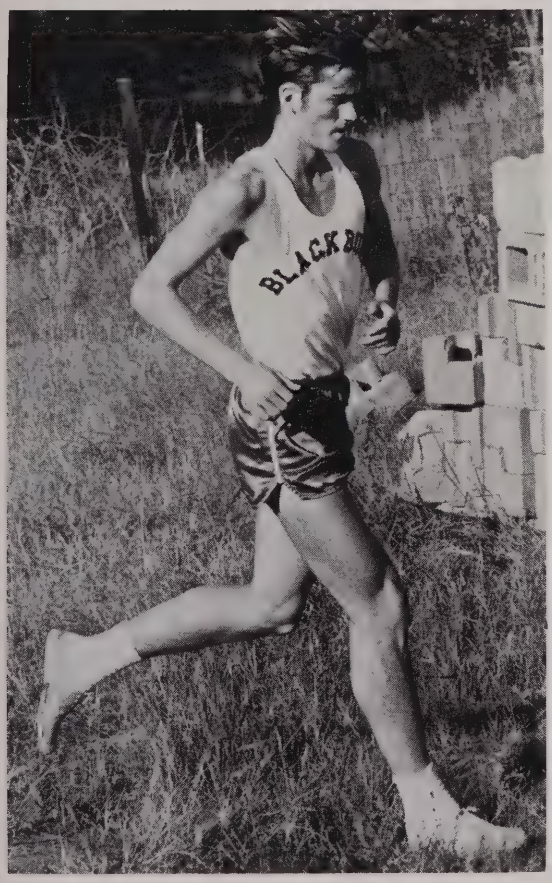

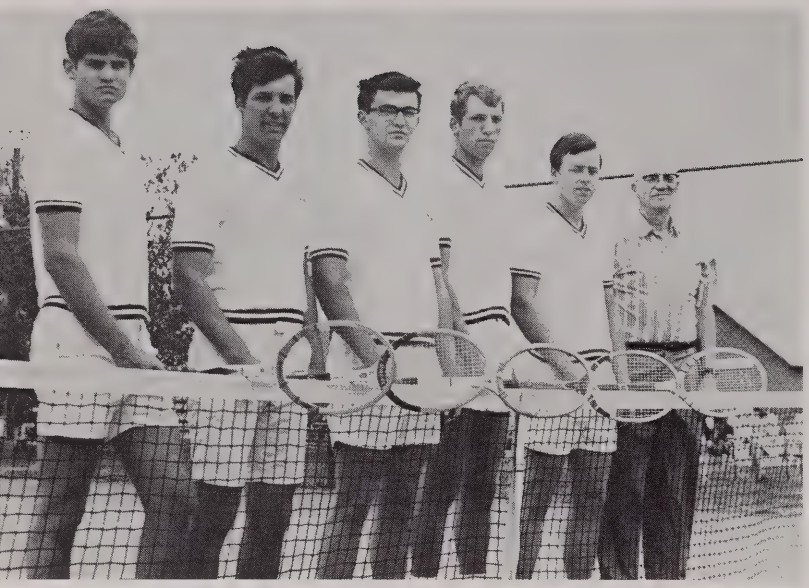

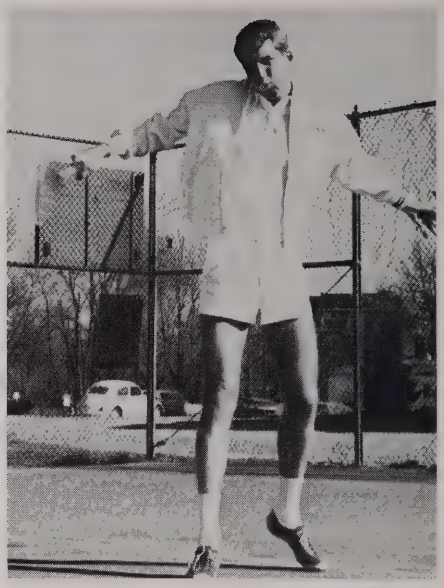

Tennis and Golf

The 1968 tennis team had a record of no wins and six losses. The team lost to Principia and Westminster 7 to 0, and then lost to Greenville, Rose-Poly, and Illinois College 4 to 3. In the conference tennis matches, the doubles team of Tom Reigel and Roger Kessler were defeated in the quarter finals while the rest of the team was eliminated earlier. Letter winners included Bruce Wills, Dick Russell, Roger Kessler, Tom Reigel and Randy Lewis. The tennis team was coached by Mr. Roy Graham.

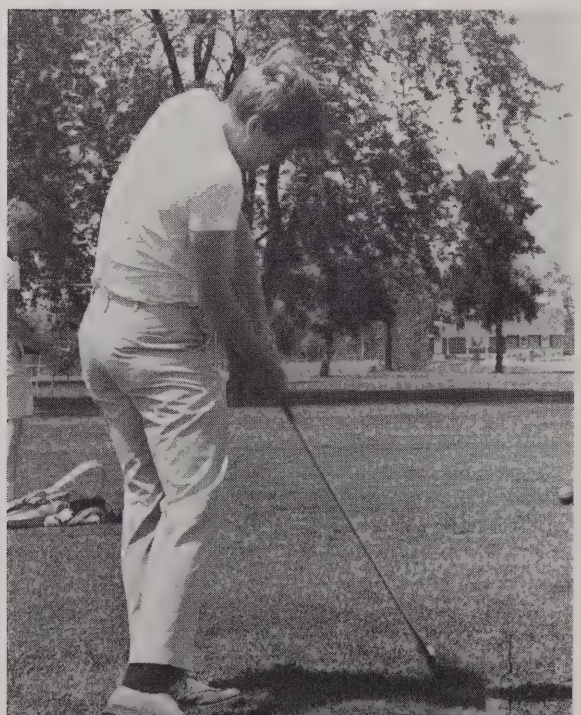

The Blackburn golf team placed sixth in the Prairie College Conference tournament last year. Regular season play saw the golf squad gaining two victories while experiencing defeat six times. Ray Stottler finished fourth in the conference tournament and was Blackburn's medalist. Ron Bomke, Larry Wallner, Gene Tenner, and Rich Winfield were the other letter winners on the squad. The golf team was coached by Mr. Harold Lowe.

Cheerleaders

The enthusiastic cheerleaders have become an all-girl group this year, with the men having become yell leaders. Returning to the cheerleading squad this year is Danna Kauerauf as Captain. The new members are Rosie Brutto, Ellen Cady, Rachel Goers, Linda Schaeffer, and Jayne Stuart. The Men's Yell Leaders are Jim Ganas, Rich Nolan and Don Pardue. Miss Marion Carlson advised both squads as they practiced and led cheers for all home games and those games for which student buses were chartered.

Women's Extramural Sports

Women may participate in any one or all three extra-mural sports — field hockey, basketball, and tennis.

Last spring's team had a winning season. The fall field hockey team fought hard against Principia and Greenville. They won one game against Greenville.

The basketball team also had a winning season. The games played were against Greenville, MacMurray, Monticello, and Principia. Kim Mahumed was high scorer with 26 points against Monticello.

Blackburn		Opp.
33	Greenville	51
31	Greenville	64
18	MacMurray	32
32	Principia	37
21	Principia	17
44	Monticello	26
23	Monticello	26

Extra-mural sports provide women with the opportunity to develop skill in their activity. They also provide an opportunity for competitive games. Miss Marion Carlson coaches all extra-mural teams. In basketball, Miss Carlson had an assistant coach, Diana Fuchs.

43

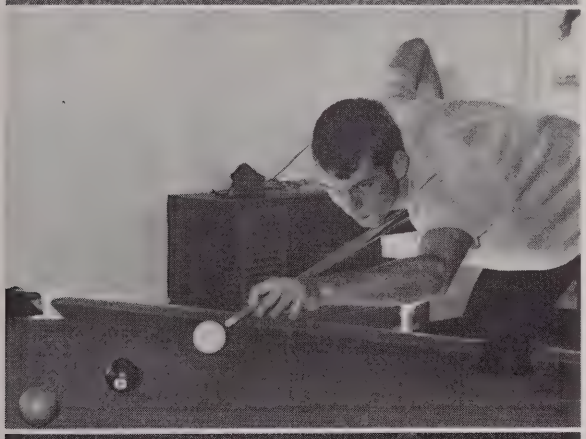

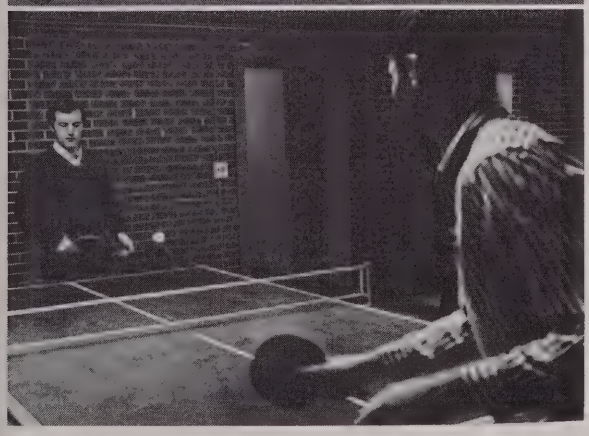

Intramurals

Intramurals provide recreation and healthy athletic competition for all students who cannot participate in sports on the varsity level. Men and women participate according to floors and fierce competition always arises to accumulate the most points for the various events and sports during the year. Both individual and team sports with A and B squads for men's football, basketball, and volleyball provide opportunities for each student to take part in his favorite recreation.

The Women's I.M. Board, under the direction of Miss Carlson, organizes the women's program. The Board consisted of Ellen Witte, Chairman, Ellen Cady, Cheryl Dunham, Diana Fuchs, Jan Hotze, Peg Kennedy, Linda Knight, Jan Kratochvil, Barb Laier, Linda Leavens, Diane Leisen, Candy Pappas, Mary Powell, and Denise Wright. Women's I.M.'s. were dominated by Stoddard Third South, which was victorious in floor hockey and basketball. Stoddard, Honor, and Day students were winners of the field hockey games. Marcia Kirkpatrick won the ping pong tournament. Women can also participate in volleyball, tennis, archery, and badminton.

This year's I.M. Director was Dave Dorris. Members of the I.M. Board of Directors included Dave Mohr, Mike Page, Dave Suchart, Walt Swearingen, Gene Tenner, and Rich Winfield.

In the fall, Jewell Second captured the football championship, while North took second place. Jewell First and Second overwhelmed all competition in volleyball. Butler Second won the team Turkeytrot and John Black won the individual Turkeytrot.

In basketball both teams of Jewell Second and North tied in the A and B leagues. Later in the season a tournament was played for I.M. points.

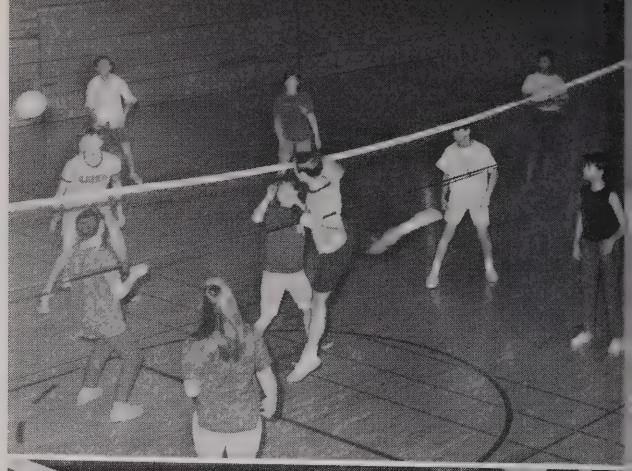

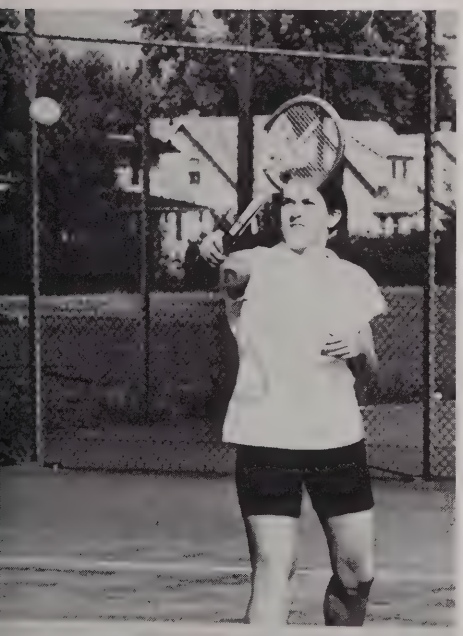

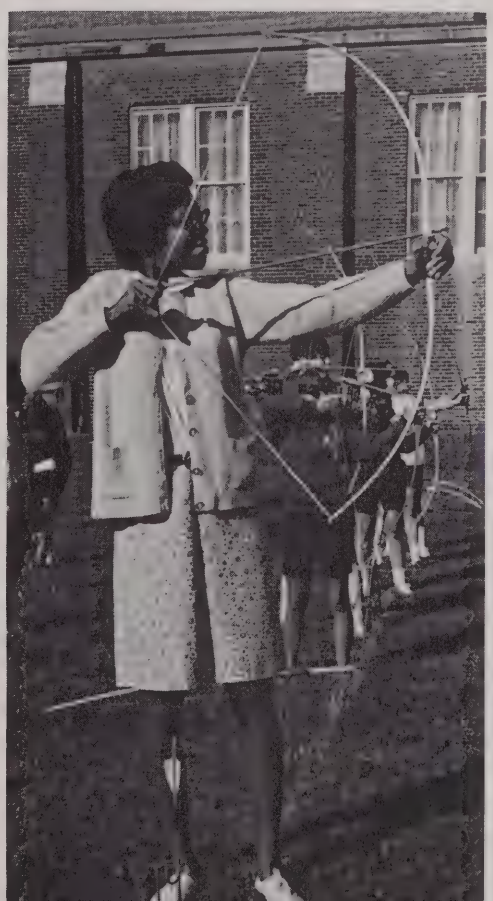

In the spring, men's I.M. teams competed in tennis and sotfball.

Co-ed volleyball this year was divided into two leagues. Mike Page's team of the Bonnie league came in first, as did George Rottinghaus' team of the Clydes league. In the play-off tournament between the all-stars, the Bonnies won.

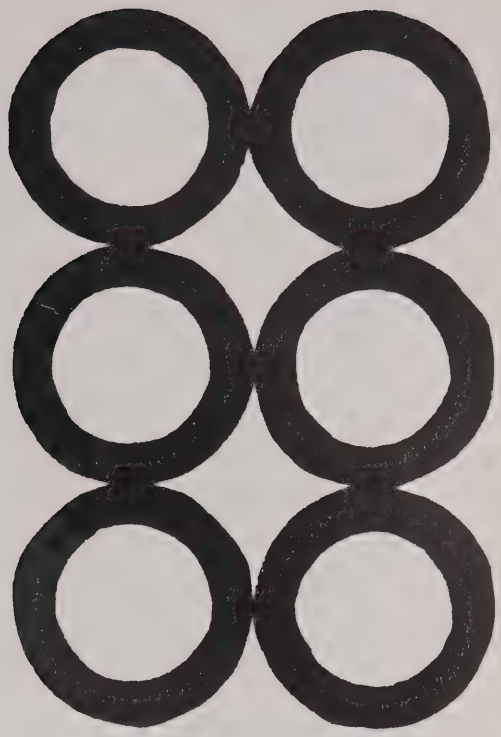

PEOPLE

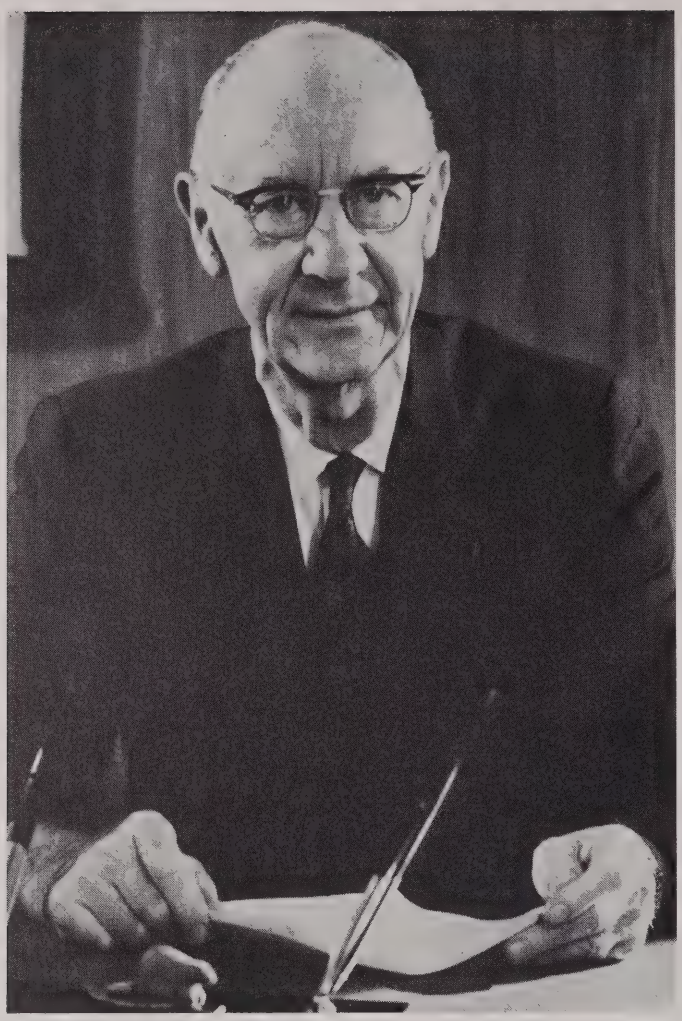

President of the College

Glenn L. McConagha
Ph.D., Ohio State University

Never was there more concern in America about our colleges than today. Historically, Blackburn has emphasized the participation of all individuals in the college community. As we look to the decade ahead we must constantly search for new ways, not to deal necessarily with day by day matters but to plan together for a healthy and productive future.

As we look to the future we must also steadily insist that those things which have made the college what it is, close personal relationship, smallness, the work program, the emphasis upon the meaning of the liberal arts, and an economy in operation, shall remain.

At the same time we must all recognize that a college that stands still goes backward, that we are in an intensely competitive enterprise, and that our image as an institution is of extreme importance. Each one of us in our day by day activity portrays this image. It is our hope and our ultimate desire that this institution can continue to move forward, to make a more worthwhile environment for those who are here now and for those who will come in future years.

Glenn L. McConagha

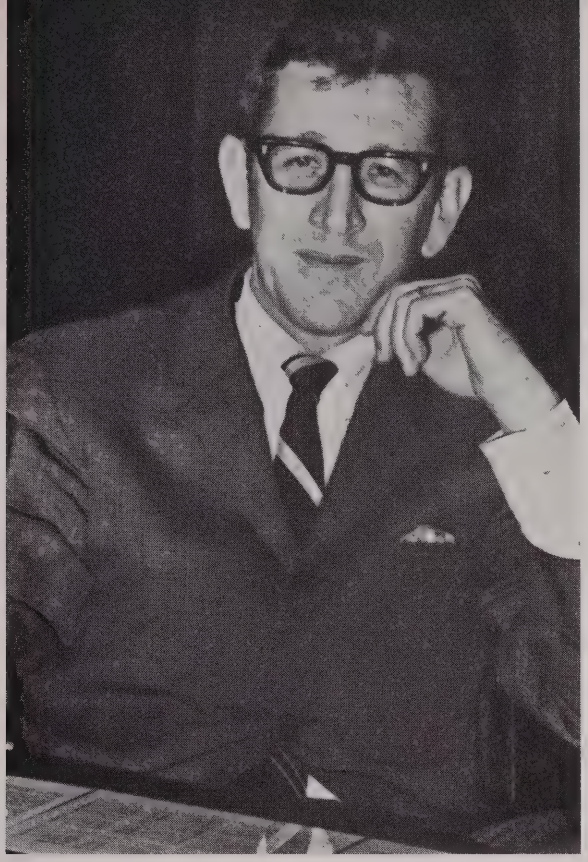

Dean of Students

Charles O. Gordon
M.Ed. in Education
University of Illinois

Treasurer and Business Manager

Lloyd L. Costley
B.S. in Business Education
Washington University

Dean of the College

M. Alan Brown
Ph.D in Higher Education and Adult Education
University of Chicago

English

Ann W. Barnard
Ph.D., University of Kansas
English

Roy A. Graham
M.A., Southern Illinois University
English

Don H. Otto
M.A., Drake University
English

Harriet C. Stoddard
M.A., University of Chicago
English

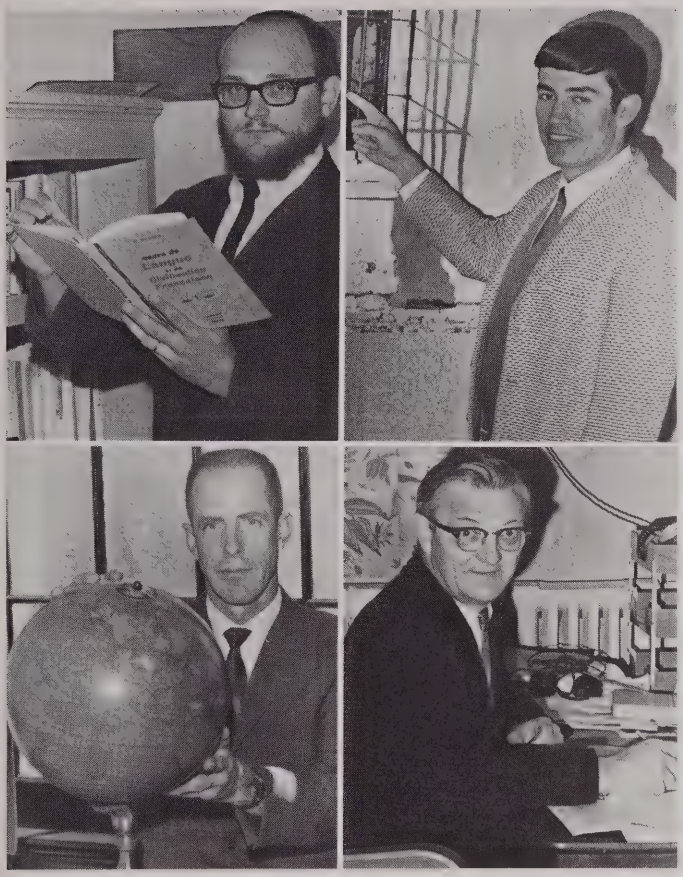

Foreign Languages

William C. Dunn, Jr.
M.A., Syracuse University
French

N. Abel Fernandez
B.A., Morningside College
Spanish

Sidney S. Rawlins
M.A., University of Delaware
Spanish

Max J. Schroeck
M.A., Johns Hopkins University
German

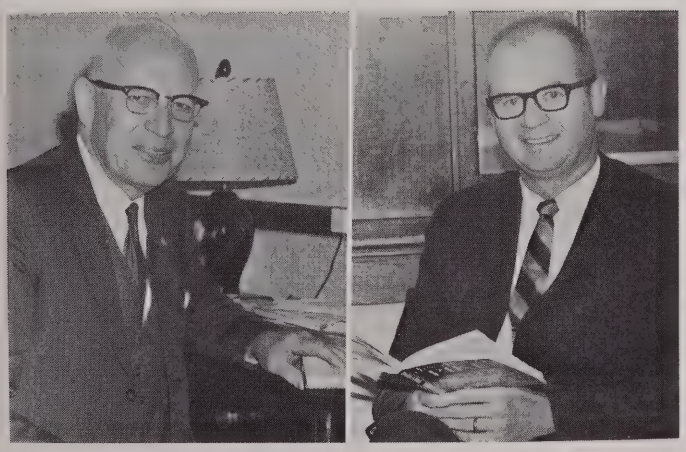

Philosophy -- Religion

Joseph C. Dana
L.L.D., McCormick Theological Seminary
Philosophy, Religion

C. Wayne King
S.T.M., San Francisco Theological Seminary
Chaplain, Philosophy, Religion

Art

James M. Clark
M.F.A., Texas Christian University
Art

Floyd Lewis
Art

Richard A. Terrell
M.F.A., University of Wisconsin
Art

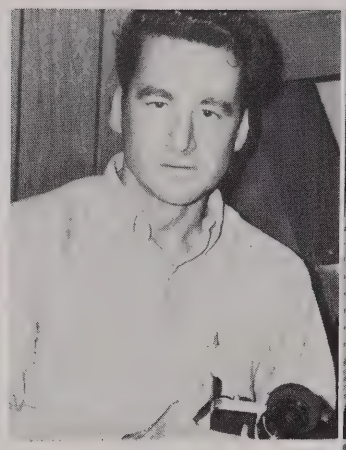

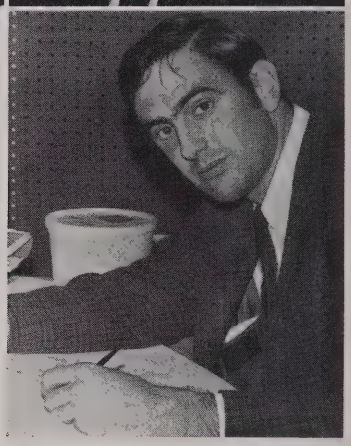

Music

Harold S. Lowe
M.A., Ohio State University
Music

Helen R. Niemann
B.M., University of Illinois
Music

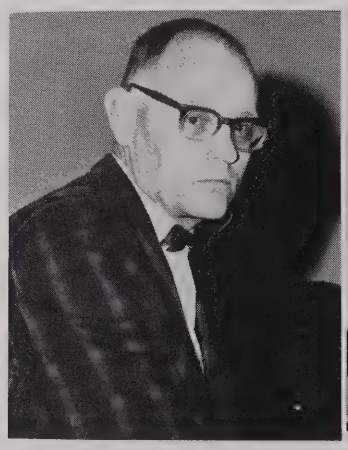

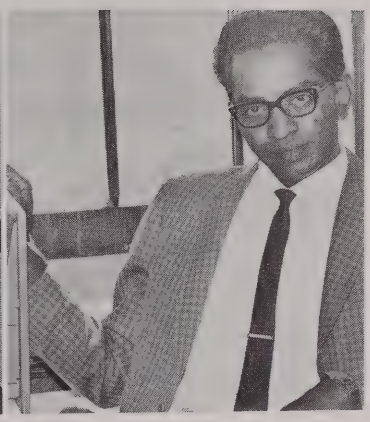

Economics

John B. Koch
Ph.D., University of Arkansas
Economics

Pulikonda Nagabhushanam
M.A., Andhra University (India)
Economics

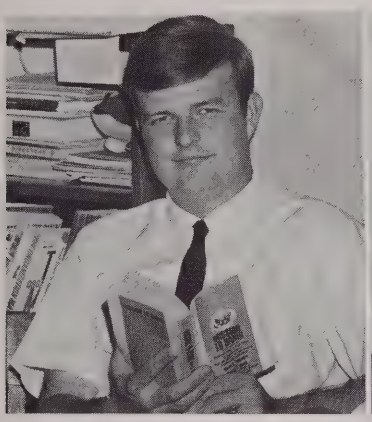
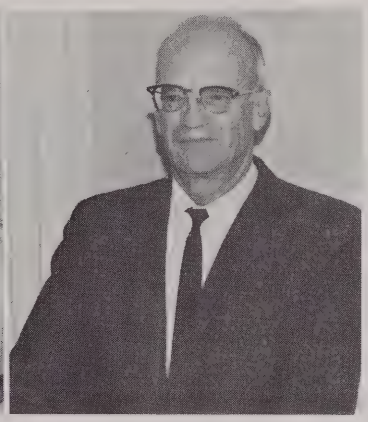

Sociology

Donald S. Ecklund
M.A., Omaha University
Sociology

Ross E. Ensminger
M.A., University of Chicago
Sociology

Daniel M. Johnson
M.A., Texas Christian University
(Not pictured; On Leave)

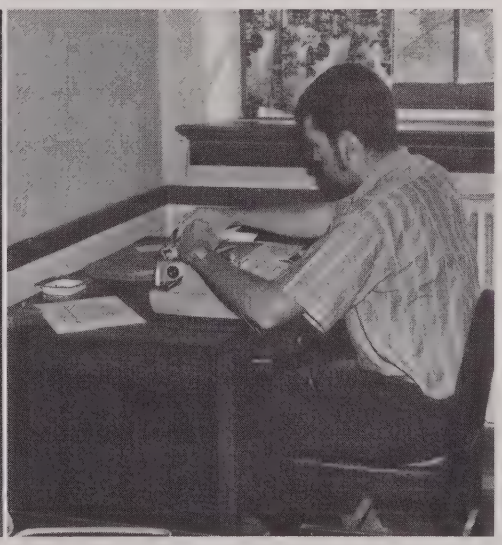

Family Life Education

Shirley M. Cherry
M.Ed., University of Illinois
Family Life Education

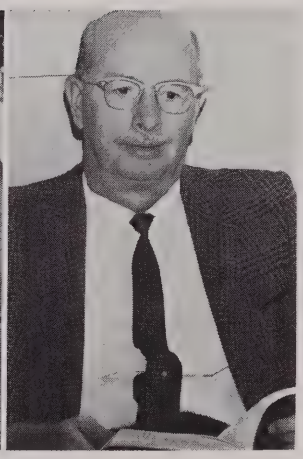

History -- Political Science

John V.G. Forbes
Ph.D., University of Pennsylvania
History, Political Science

C. James Owen
M.A., University of Notre Dame
History, Political Science

Harold J. Ziegler
M.A., Western Reserve University
History, Political Science

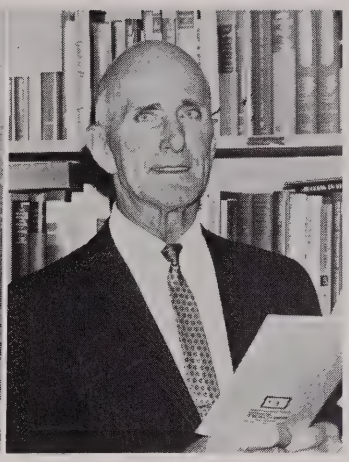

Education

Betty M. Morgan
M.A., Texas Technical College
Education

Wilson O. Neubauer
M.A., University of Illinois
Education

Psychology

C. Harrison Parmer
Ph.D., Pennsylvania State University
Psychology

Ruth H. Parmer
M.H.Ec.Ed., University of Arizona
Education, Psychology

Kenneth F. Itschner
Ph.D., Iowa State College
Chemistry

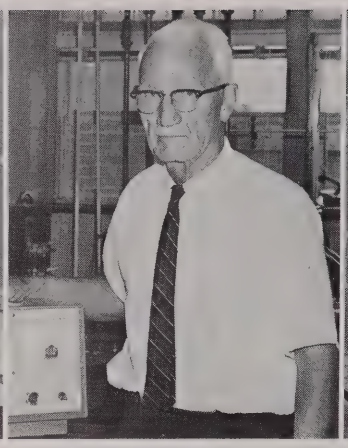

Chester H. Shiflett
Ph.D., University of Minnesota
Chemistry
Visiting Professor

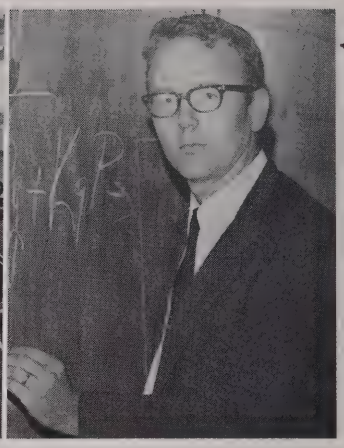

Dean L. Sinclair
Ph.D., Kansas State University
Chemistry, Physics

Natural Sciences

Jack A. Campbell
Ph.D., State University of Iowa
Chemistry, Physics
(Not pictured on Sabbatical)

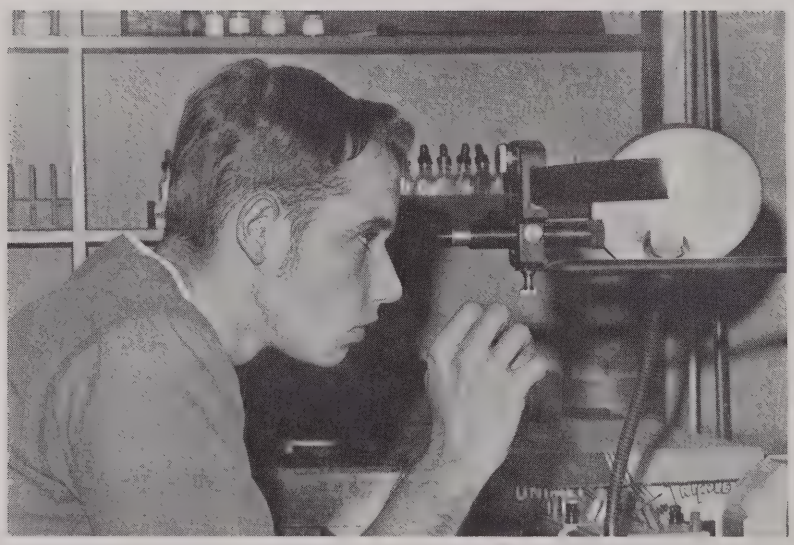

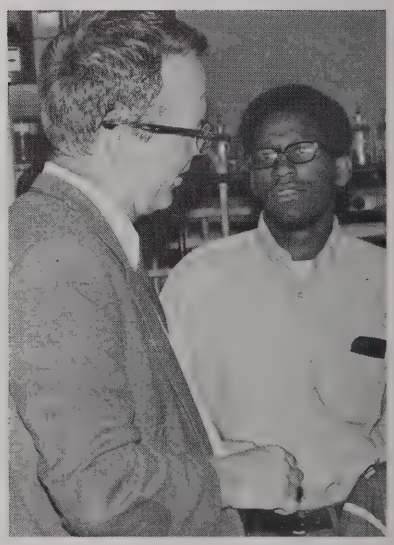

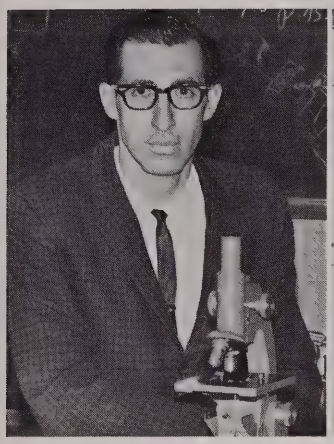

Edward L. LaMar
M.A.T., Brown University
Biology

Dilbagh Singh
Ph.D., University of Wisconsin
Biology

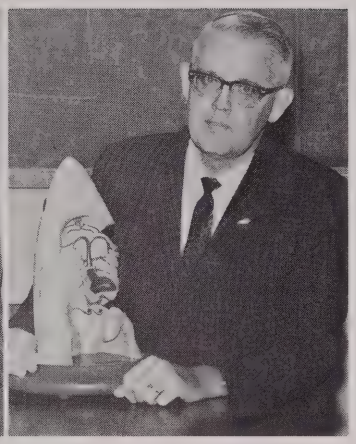

William E. Werner, Jr.
Ph.D., Cornell University
Biology

Biology

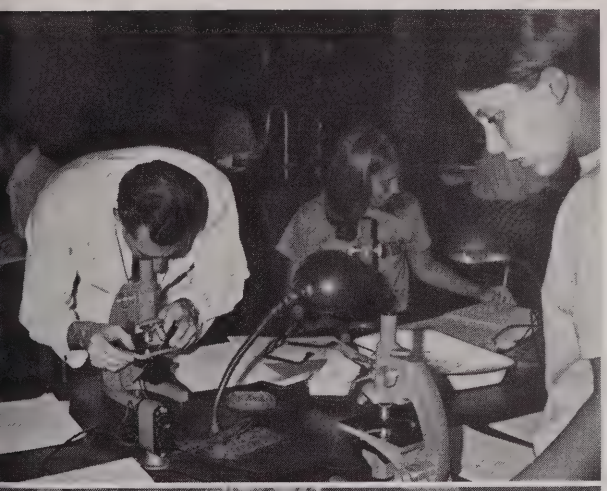

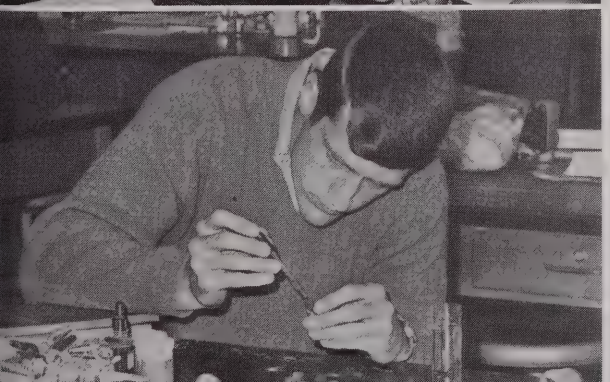

Mathematics

Virgil G. Bretthauer
M.A., University of Illinois
Mathematics

Kenneth R. Crowe
M.A., Bowdoin College
Mathematics
(Not pictured; On Leave)

Henry C. Helsabeck
M.A., University of Missouri
Mathematics

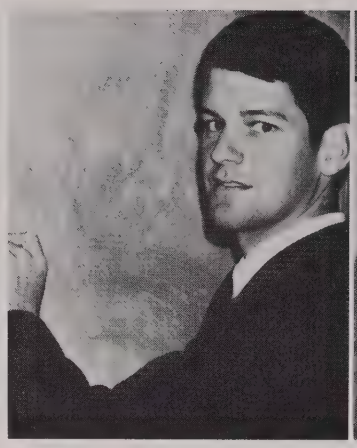

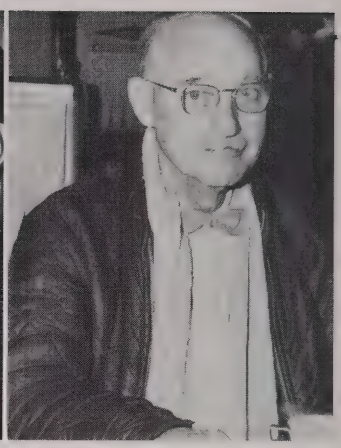

Physical Education

Marion E. Carlson
M.A., Northwestern University
Women's Physical Education

William A. Cooper
M.B.A., Santa Clara University
Men's Physical Education

Nicholas M. Mohacsy
M.A.P.E., Northeast Missouri State Teachers College
Men's Physical Education

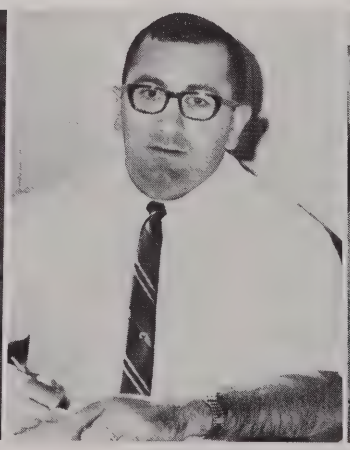

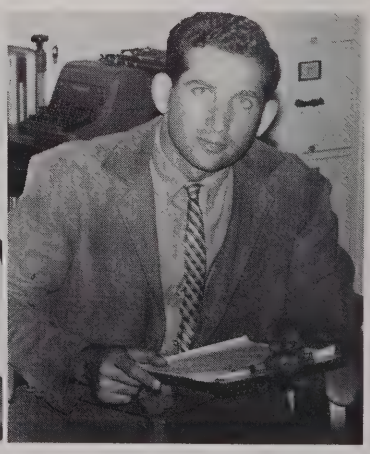

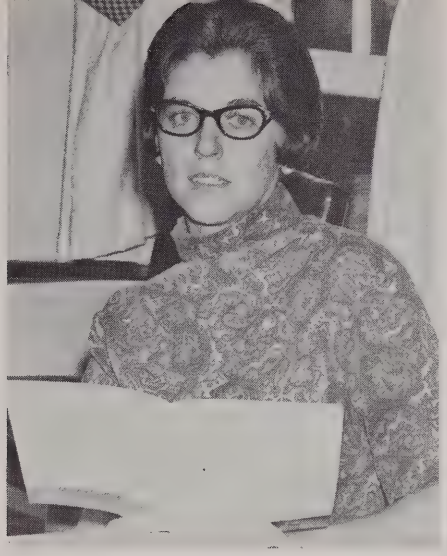

Administration

Mary Cosner
M.A., Middlebury College
Director of Admissions

David A. Ecclestone
M.S., Columbia University
Director of Public Relations and Development

Emily B. Howard
Executive Secretary Alumni Association

Richard H. Leighninger
B.A., Blackburn College
Admissions Counselor

Karen H. Sellek
B.A., Blackburn College
Admissions Counselor

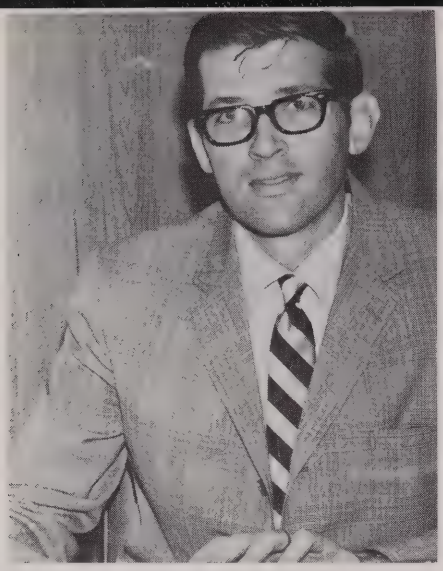

Donald V. Raley
M.A., University of Colorado
Registrar, Director of Financial Aid

Ann K. Raley
M.A., University of Colorado
Counseling Services

Terry Taylor
Superintendent of New Construction and Campus Maintenance

Robert L. Underbrink
M.A., University of Chicago
Head Librarian

Pauline W. Zimmermann
Coordinator of Student Activities

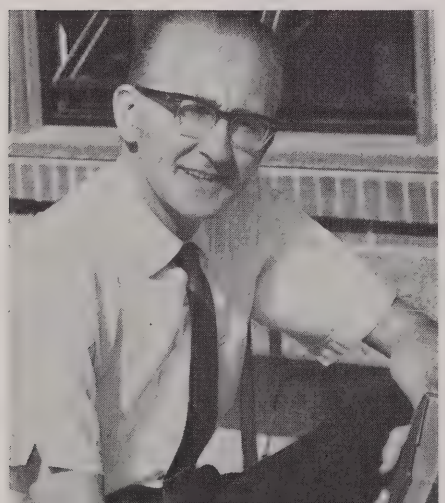

Doris J. Johnson
R.N., Nazareth College
College Nurse

Abraham Aossey, *Assistant Superintendent of Campus Maintenance*
Russell Bacon, *Campus Maintenance*
Harold Eccles, *New Construction*

Librarian Assistants: Lydia Forbes, Martha Lowe, Dorothy Dana

Secretaries: Donna Fletcher, Norma Dunn, Louise Bottrell, Edith Bartlett.

Secretaries: Esther Mieher, Mary Gerosky, Beatrice Watson

Juniors

President, Bruce Pederson, *Bensenville*

Vice-President, Steven Beasley, *Carlinville*

Secretary, Janet Dearing, *Wood River*

Treasurer, Barbara Laier, *Arlington Heights*

Davill Armstrong,
Montclair, New Jersey

Nancy Barnett,
Westfield, New Jersey

Kenneth Bauer,
St. Louis, Missouri

Jennifer Baxter, Rutland

Elizabeth Bean, Wood River

Teresa Beaver,
St. Louis, Missouri

Steven Bedford, Pleasant Plains

Barbara Bellamy,
Tucker, Georgia

Claudia Besch, Aurora

Michael Boer, South Holland

Richard Bowman, Carlinville

Gregory Brown,
New Brighton, Pennsylvania

Patricia Bruah, Chicago

Barney Bruzetti, Herrin

Robert Chamberlin, Chicago

David Compton, Chicago

Loren Compton, Nokomis
John Combes, Marion
Stephen Cox, Carlinville

Kim Crumpler, New Holland
Joan Day, Atwood
Karen Dillow, Plano
Mary Duncan, East Alton

Abigail Dunn, Carlinville
Gary Fraase, Springfield
Diana Fuchs, Jerseyville
Teresa Gill, Chicago

Jay Gould,
Dayville, Connecticut
Jacqueline Grainey, Oak Park
Thomas LoCascio, Chicago
Kristine Hampshire,
Republic, Ohio

Ellen Hancock, Westmont
Joyce Harhen, Chicago
Linda Haveck, Hazel Crest
Thomas Heinz, Carlinville

Patricia Hewing, Chicago

Ann Hipson,
New Port Richey, Florida

Steven Hoffacker, Springfield

Janice Hotze, LaGrange

Larry Hughes, Round Lake

Alyce Javers, South Holland

Donna Johnson, Moline

Charles Jubb,
Syracuse, New York

James Kammueller, Lincoln

Marianne Katus, Peoria

Margaret Kennedy, Chatham

Janice Keohane, Carlinville

Sook Kim, Galesburg

Paul Koinange, Markham

John Koopman,
Marion, New Jersey

Margaret Krueger, Carlinville

Sheryl Larson, Stillman Valley

Linda Leavens,
Dayville, Connecticut

Patricia Letkusky, Chicago

Janice Martin, Chicago

Craig Mekow, Chicago

Donna Muschewske, Gurnee

David Naas, McLeansboro

Keith Nelson, Zion

Ronald Nichols, Glenview

Richard Nolan,
Carney's Point, New Jersey

Jeanette Oakley, Virden

Kathryn Oller, Riverton

Michael Page,
Florissant, Missouri

Michael Pinter, Chicago

James Poch, Lockport

Mary Powell, Carlinville

James Ramey, Carlinville

Christine Randall,
Allentown, New Jersey

Karen Reaber, Aledo

Albert Redfern, Carlinville

James Riley, Richmond, Virginia

Joseph Rinner, Perry, Iowa

Marsha Sandretto, Bartonville

Sandra Sarniak, Chicago
Sharon Savage, Lake Villa
Wayne Savageau, Harvey
Linda Schaefer, Carlinville

Roy Schickedanz, Calumet City
William Seyfarth, Chicago
Frederick Shattuck, Dunstable, Massachusetts
Stephen Shimmin, Carlinville

Jeanne Siegler, Glen Ellyn
Lydia Sigafus, Effingham
Kenneth Skiera, Carlinville
Samuel Spencer, Princeville

Harold Stark, Manteno
Andrew Stilley, Harrisburg
Raymond Stottler, Carlinville
David Suchart, University City, Missouri

Willard Summers, New Berlin
Gene Tenner, Oak Park
Joanne Thompson, Roscoe

Mary Tschannen, Quincy
Diana Walston, Hartford
Glenn Weatherford, Carlinville
Leonard Wichmann, Park Ridge

Roger Williams, Rochelle
Bruce Wills, Carlinville
Denise Wright, Champaign
Hope Wright, Raymond

Linda Wright, Chicago
Nancy Yingst, Montrose
Karl Zilm, Carlinville
Sharon Schrock, Malden

Sandal Shwedas, Calumet City

Sophomores

President, Daniel Stauffer, *Monaca, Penn.*
Vice-President, Dennis Best, *Livingston*
Secretary, Bonnie Austin, *Granite City*
Treasurer, Michael Smiley, *Livingston*

Stephen Addy, Peoria
Gregory Akridge, Chicago
Fred Anderson, Lake Forest
Mary Anderson, Rockford
Charles Baker, Carlinville

Eric Bobro, Pittsburgh, Pennsylvania
Robert Boose, Henry
Rosemary Burgund, Cleveland, Ohio
Randolph Burkhart, Godfrey
Ellen Cady,
South Easton, Massachusetts

Dean Campbell, Peoria
Vicki Caplan, Rockford
Vicki Carlson, Edelstein
John Caveny, Algonquin
George Church, Jerseyville

Audrey Clark, Carthage
Margot Crowe,
San Francisco, California
Janice Culp, Staunton
Daniel Curtis, Monmouth
Richard Davies,
Albuquerque, New Mexico

Domenic deCiacca,
Buchanan, Michigan
Naomi Drummond,
Hicksville, New York
James Elve, Kenmore, New York
Sharon Fitzgerald, Northbrook
Rachel Goers, Batavia

Connie Grafton Mattoon
Frederic Grote, Arlington Heights
Sharon Haines, Gurnee
Ralph Haynes, Chicago Heights
Marvin Hazelwood, Girard

Patricia Henry, Mattoon
Robert Hess, Belleville
Suzanne Hibbard, Rockford
Theresa Hibbeler, Staunton
Jeanne Hoffmaster, Indio, California

Cheryl Holiday, Springfield
Julie Howell, Yorkville
Ralph Hughes, Round Lake
Mary Hull, Murrayville
Mary Ilseman, Des Plaines

Lawrence Jacklin, Rockford
E. Cheryl Johnson, Franklin
Donna Johnston, Rockford
Dean Kappel, Tinley Park
Marguerite Kettering, Chicago

Janet Klee, Blue Island
Nancy Knirsch, Palos Heights
Donald Lampe,
New Rochelle, New York
Linden Leathers, Chicago
Jack Lecerf, Johnston City

Rosemary Letkusky, Chicago
Linda Lindsay, Hammond, Indiana
LaVancha McFarland, Chicago
Charles Mara, Chicago
Samuel Marshall,
Manchester, Missouri

Michelle Martin, Chicago
Carol Mathis,
University City, Missouri
Frances Mitchell,
Yonkers, New York
Michele Molnaire, Hoffman Estates
Charles Mueller, Orland Park

Marilyn Muzal, Lombard
Judith Naber, Marengo
David Noland, Chicago
Steven Oberman, Washington, D.C.
Victoria Offenhiser, Forreston

Candace Pappas, St. Louis, Missouri
Wayne Pauly, McHenry
James Pound, Geneva
Anthony Rabig, Bridgeview
James Ramey, Carlinville

Suzanne Reyes, Tinley Park
William Rhoads, Litchfield
James Richards, Potosi, Missouri
Josef Robey, Rochelle
Gary Roper, Moosup, Connecticut

Curtis Rutledge, Chicago
Arlene Schulte, Mascoutah
Elbert Scouten, Carlinville
M. Gary Seelbach, Waggoner
Michael Selvo, Carlinville

John Shouse, Centralia
Michael Showers, Beloit, Wisconsin
Mary Skerrett, Chicago
Richard Smith, Springfield
William Snell, Chemung, New York

Linda Snyder, Staunton
Shirley Stockellburg,
Natick, Massachusetts
Marjorie Stokes, Crystal Lake
Dawn Styx, Tinley Park
Robert Sullivan, Peoria

Wayne Sutton, Girard
Betty Swartz, Dixon
Walter Swearingen, Gibson City
Dang Tran, Saigon, South Vietnam
William Van Bramer,
Woodbridge, New Jersey

Kathy Vician, Oak Park
Mark Virgilio, Hicksville, New York
Rick Wadleigh, Herscher
Carol Wallace, Coffeen
Carol Watt, Taylorville

Kim Webster, Mooseheart
Robert Wesley, Jerseyville
Michael White, Chicago
Larry Wilson, Sparta

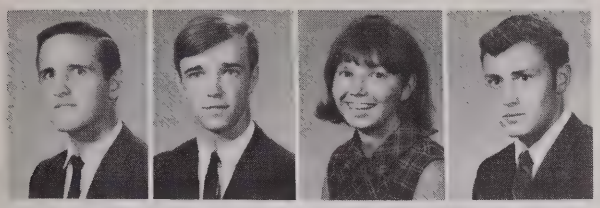

Freshmen

President, Raymond Auer, *St. Louis, Missouri*
Vice-President, Walter Harrington, *Crete*
Secretary, Susan Hughes, *Lombard*
Treasurer, David Tucker, *Rockford*

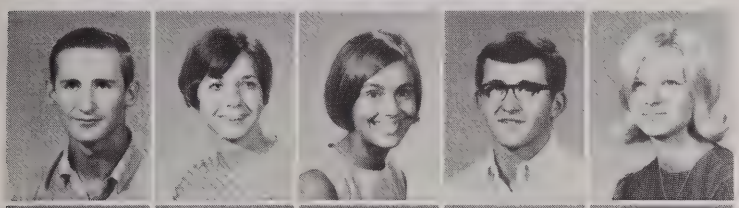

Millard Adams, Chesterfield
Audrey Adrick, Chicago
Sylvia Albertus, Lockport
Robert Albracht, Carlinville
Ann Alexeyuk, McHenry

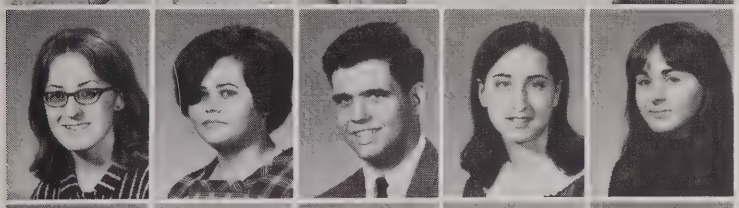

Doris Anderegg, Hastings, Minnesota
Janet Baker, Lemay, Missouri
Robert Bartlett, Lawrenceville
Eileen Bartow, Batavia
Eileen Beaver, St. Louis, Missouri

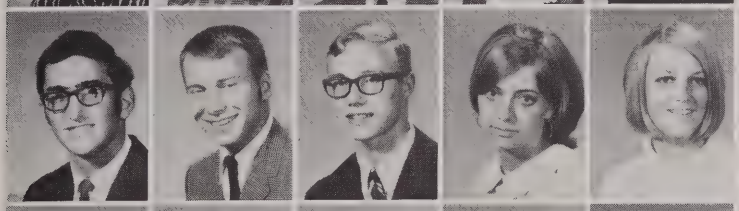

Tom Beaver, St. Louis, Missouri
Carl Bergauer, St. Louis, Missouri
John Black, Raymond
Cynthia Blackburn,
Berlin, Connecticut
Deborah Blum, Mount Prospect

Cynthia Bondurant,
Prairie Village, Kansas
Richard Borgo, Plainfield
Ellen Borrowman, Nebo
Peggy Brent, Georgetown
Chester Brooke, East Alton

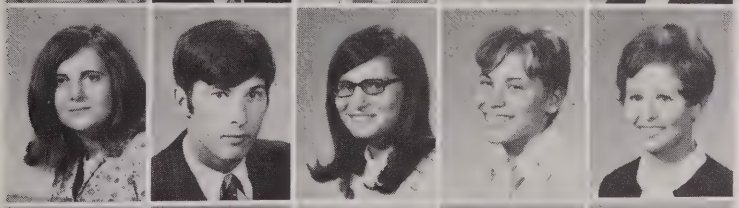

Diane Brown, Alton
Ted Brown, Pawnee
Rosalie Brutto, Belleville
Linda Buchs, Sheboygan, Wisconsin
Marie Bukovsky, Berwyn

Sara Campbell, Midlothian
George Carlisle, Urbana
Evelyn Carpenter, Washington, D.C.
Grace Carriker, Raymond
Beverly Cartwright, Batavia

Christa Chaney, Geneseo
Nina Chidester, Rockville, Maryland
Sara Cissna, Newark
Beverly Claus, Crete
Lawrence Coladangelo,
Wickliffe, Ohio

Andrew Coleman, Columbus, Georgia
Lou Coumbes, Springfield
Rich Craig, New Berlin
Elaine Crowe,
San Francisco, California
Gregory Cuca, Chicago

Robert Cuca, Chicago
Connie Dalziel, Walnut
Jerry Danielson, Mooseheart
Lynda Davis, Columbus, Georgia
David Deason, Salem

Richard Dike, Rochester
Joyce Dobney, Amherst, Ohio
Barbara Donaldson, Wooster, Ohio
Danny Dufner, Carlinville
Cheryl Dunham, Danville

Kathleen Eberle, Collinsville
Michael Edwards, Bloomington
William Elwood,
New Kensington, Pennsylvania
Kenneth Emery, Carlinville
Roger Engelhardt, St. Louis, Missouri

James Finnegan, Highland Park
Dale Evans, Joliet
Cynthia Farley, Columbus, Georgia
James Fedor, Mundelein
Tony Fennie, Tampa, Florida

Robert Fields, Buffalo, New York
Barbara Fisher, Chicago
Phyllis Flatt, Eldred
David Flint, Mt. Vernon
Patty Flynn, Fox River Grove

Gail Forshee, Granite City
Phillip Gilman, Fairfield, Ohio
Norman Gorny, Lockport
Phoebe Gross, Jackson, Mississippi
Gwen Gulik, Oak Lawn

Dorinda Guzzo, Round Lake Beach
Gary Hamilton, Pawnee
Lydia Hampton, Dayton, Ohio
Christine Hanks, Idaho Falls, Idaho
John Harvey, Chicago

Kathryn Haynes, Roscoe
Robert Hays, Granite City
Claude Heale, Chicago
Gregory Heinz, Carlinville
Joyce Helphrey, Chicago

Anne Hendrickson, Rockford
Brenda Henk, Norwich, Connecticut
William Hense, Rock Hill, Missouri
Barbara Heye,
Cape Girardeau, Missouri
Lynn Hollerbach, Fort Meade, Maryland

Gary Holper, Palatine
Maurice Hough, Raymond
Ellen Hutchins, Loves Park
Larry Jackson, New York, New York
Carol Jacobsen, Lockport

Cynthia Jastrzemski, Chicago
Mary Jane Jawgiel, Chicago
Ralph Jones, St. Louis, Missouri
Michael Kaczmarz, Chicago
John Kane,
Canton Geneva, Switzerland

Christopher Kanthak, Ottawa
Thomas Kasper, Almond, Michigan
Larry Keiser, Millstadt
Susan Klimas, Chicago
Linda Knight, Wheeling

Stephen Kolsto, Joliet
Janet Kratochvil, Berwyn
Theresa Kregor, Caseyville
Daniel Kuntzman, Carlinville
Ella LaMar, Carlinville

George Lambert, Grenada, W.I.
Joanne Leahy, Chicago
Diane Leisen, Chicago
Gregory Lessman, Raymond
Barbara Lindstrom, McHenry

William Link, Springfield
Stephen Little, Elburn
Brenda Long, Chicago
Thomas Margo, Strasburg, Ohio
Philip Marshall, Mt. Prospect

Leslie Mathew, Tarreytown, New York
Patricia McGinley, Waimanalo, Hawaii
Kathleen McGuire, Dolton
Margaret McGurk, Chicago
Twila Meier, Freeport

Linda Meinke, Lockport
Michele Metivier,
District Heights, Maryland
David Mitchell, Rochester, New York
Kenneth Mocko, Lombard
David Mohr, Chicago

Michael Montani, St. Louis, Missouri
Mark Moran, Chicago
Tracy Moran, West Chicago
Gary Morgan, Pontiac
Sandra Moehe, Galesburg

Richard Mueller, Ontario, Canada
Gerald Murphy, Zion
Janet Murrell, Grafton
Jack Nawrot, Arlington Heights
Ellen Newby, Plainview

Jon Newcomb, Bethalto
David Nicholson, Pleasant Plains
Gary Noyes, Springfield
Mary Oberdieck, Granite City
Mary O'Donnell, Chicago

Trudy Oonk, Ringwood
Carol Parker, Roscoe
Judith Puckett, Fairfield
Lynn Pulley, Taylorville
Wendi Range, Edgerton, Wisconsin

Thomas Rees, Harvey
Janice Reeve, Jacksonville
Thomas Renken, Collinsville
Joseph Reynolds,
Little Ferry, New Jersey
James Rife, Lawrenceville

Nancy Roberts, Elizabeth
Daniel Robuck, Chicago
James Ross, Waverly
Judith Russell, Waukegan
Kelly Sanborn, Tulare, California

Patricia Schmitz, Pasco, Washington
Greg Scott, Pecatonia
Philip Sevilla, Akron, Ohio
Karan Sheets, Rockford
Ruth Shimmin, Carlinville

David Sigafus, Effingham
David Smith, Chicago
Diana Smith, Matteson
Gerald Smith, Hazelcrest
Lon Smith, Carrollton

Kathleen Soda, Chicago
Harold Stauffer,
Merchantville, New Jersey
Bradley Stickels, Winnebago
Philip Struble, Chesterfield
Jayne Stuart, Wood River

Michael Sudholt, St. Louis, Missouri
Barbara Swanson, Chicago
Lawrence Testa, Joliet
Nora Tuominen, Westchester
Carol Utecht, South Holland

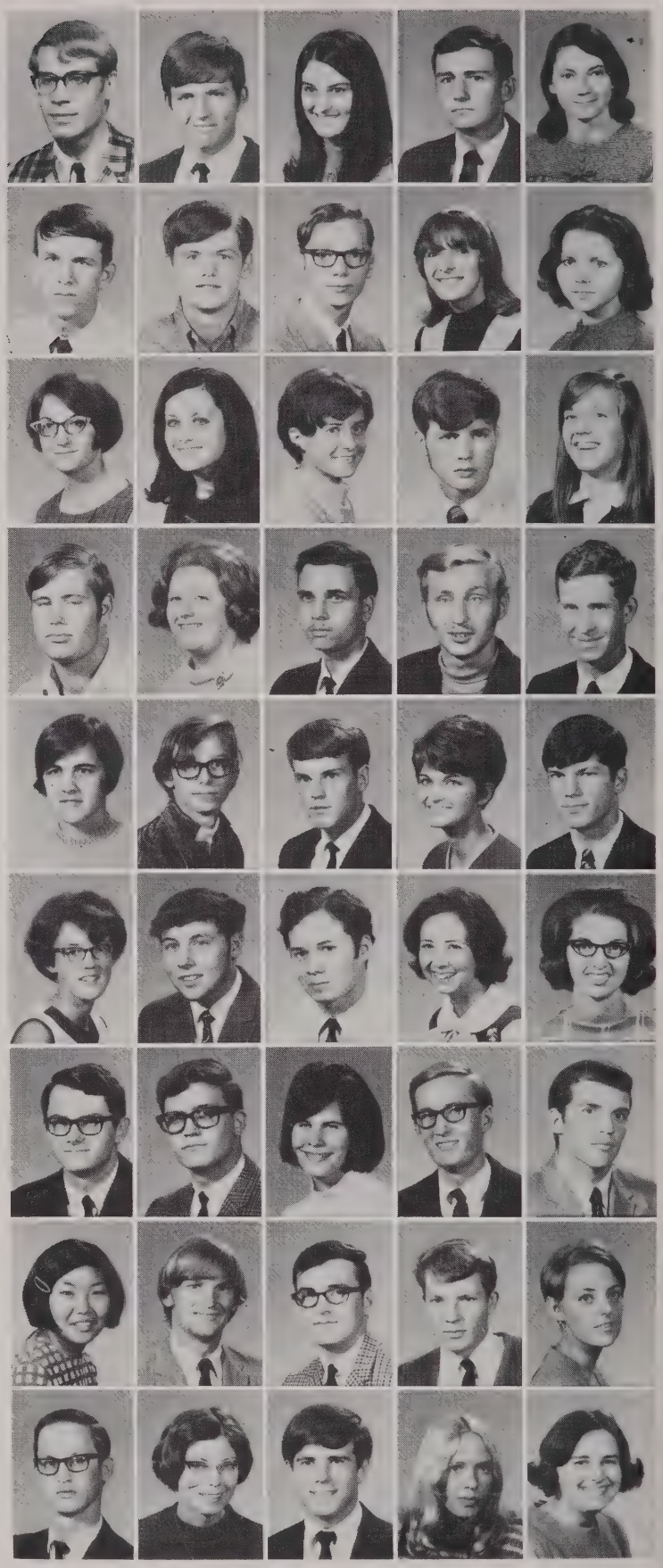

Hollis Vale, Hinsdale
Daniel Van Cleve, Ashland
Sunday Vogler, Elgin
N. Stephen Walker, Wilmette
Roger Wastvedt,
Hemel Hempstead, England

David Weid, West Point
Linda Weiss, LaGrange
Mark Wetzel, Urbana
Carrie Williams, Columbus, Georgia
Katie Williams, Chicago

Susan Williams, Homewood
Donald Woelfel, Bethalto
Jan Wolff, Oak Park
Donald Woods, Springfield
Kent Workman, Bellwood

Joann Wright, Peoria
Teresa Wysocki, Chicago
Michael Young, Woodstock
William Zielinski, Chicago
James Green,
Columbia, South Carolina

Jay Tomlinson, Homewood

Mid-Terms

Constance Cosner, Springfield
Jean Cosner, Springfield
Patricia Liss, Franklin, Indiana
William Marucci, Bristol, Pennsylvania

Alexander Riddle, Venice
Glenna Turner, Lansing
Najib Youncis, Sidon, Lebanon
John Ziemba, Chicago

Not Pictured:

SENIORS:

Virginia D. Barnes, Carlinville
Terry Goodin, Carlinville
David Hardy, Rockport, Massachusetts
Charles E. Harlow III, Carlinville
John R. Heriford, Scottville
Russell Kinney, Carlinville
George R. Luckett, Bunker Hill
Penny Martelet, Canton, Ohio
George Ormiston, Urbana
Thomas P. Ottinger, Fairhope, Alabama
Richard T. Robley, Peoria
C. LaMonte Rollins, Carrier Mills
George E. Saunders, Morristown, New Jersey
Steven G. Silver, Chicago
Ross. A. Smith, Orland Park
Jack L. Travis, Carlinville
Gregory Wible, Calumet City
Richard T. Winfield, North Babylon, New York

JUNIORS:

David Blackburn, Carlinville
Ann Bush, Waukegan
Larry Cooke, Carlinville
Robert Damery, Tovey
Dorothy Higgins, Litchfield
William Kocher, Salem
John Liles, Virden
James Oakes, Hawthorne, New Jersey
Catherine Pranger, Carlinville
Jon Randolph, Evanston
Valerie Schilling, Palatine
Larry Wallner, Chesterfield
Donna Wojtczak, Atlanta, Georgia

SOPHOMORES:

Frank Adrick, Chicago
Jan Bliesner, Golden, Colorado
Brenda Burdell, Hagerstown, Maryland
Rose Corgan, Virden
Duane Crist, Carlinville
Mary Etter, Modesto
Judith Farrar, Carlinville
Regina Folkers, Gillespie
Marilyn Grossner, Virden
Alan Heath, Park Forest
Barbara Holubiak, Chicago
Kim Mahumed, Golden, Colorado
Dennis Palys, Palatine
Gary Schwab, Litchfield
Dennis Sienko, Chicago
Connie Taylor, Waggoner
Cathy Wolcott, Atwater
Peter Wolcott, Atwater

FRESHMEN:

Susan Allen, Godfrey
Paul Bailey, Kankakee
Jerry Counts, St. Louis, Missouri
Dennis Darling, Springfield
Teresa Davis, Sterling
Adrianne Devlin, Gillespie
Dale Ebner, Valley Stream, New York
Gary Edwards, St. Louis, Missouri
William Fanning, Carlinville
Jerry Featherstone, Carlinville
Jim Gwillim, Carlinville
Karen Hembrough, Carlinville
Ned Hicks, Nokomis
John Johnson, Virden
Marcia Kirkpatrick, Evanston
David Lazarides, Carlinville
John Martone, Worcester, Massachusetts
Henry Otto, Carlinville
Billie Ann Reilley, Carlinville
Janet Schaffrath, Evergreen Park
Drusilla Schwab, Carlinville
Frank Simpson, Yonkers, New York
David Suffern, Virginia
Mary H. Tarr, Springfield
Steven Watts, Brighton
Kenneth Wheeler, Chicago
Keith Williams, Madison
Roger Wilton, Carlinville
Lillian Winslade, Carlinville

Officers of Campus Clubs, 1968-1969

Art Club
Advisors, Mr. Clark, Mr. Terrell; President, Erik Robinson; Vice-President, Sharon Savage; Secretary, Fred Shattuck; Treasurer, Claudia Besch.

Automechanics Club
Advisor, Mr. Begole; President, Robert Boose; Vice-President, David Blackburn; Secretary-Treasurer, Jayne Stuart.

Beaver Tales
Advisor, Miss Cosner; Co-editors, Bob Lindahl, Linda Stanley; Assistants, Karen Dillow, Bruce Pederson; Copy, Kathy Vician, Chuck Mueller; Advertising, Doug Brooks, Danna Kauerauf; Photographers, Steve Hoffacker, Gary Roper, Rich Davies, Bob Fields, Jim Bowers.

Board of Governors of Student Center
Advisors, Mr. Costley, Mr. Begole, Mr. Raley; Manager, Ed Hodgson; Student Council, Tom Heinz; Social Committee, Sue Green; At Large, Alan Ringquist.

Board of Control of Bookstore
Chairman, Dr. Koch; Mr. Ensminger, Dr. Barnard, Mr. Graham, Mike Boer, Linda Wright, Fran Mitchell; Ex-Officio members, Ken Welker, Dean Brown, Mr. Costley.

Burnian
Advisor, Mr. Ecclestone; Editor, Linda Wright; Assistant, Jeanne Siegler; News, Michele Molnaire; Feature, Linda Lindsay; Sports, John Koopman; Copy, Judy Puckett; Business and Production, Steve Cox; Advertising, Chris Kanthak, Bob Hays; Bookkeeper, Tom Krinski; Circulation, Don Pardue; Artist, Fred Shattuck; Photographers, Steve Hoffacker, Gary Roper, Rich Davies, Bob Fields, Jim Bowers; Rewrite Editor, Christine Randall.

Choir
Advisor, Mr. Lowe; President, Bob Lindahl; Chorister, Barb Oakes.

Economics Club
Advisor, Dr. Koch; President, Paul Self; Vice-President and Business Manager, Cliff Sieber; Secretary, Wayne Joplin.

Folk Dance Club
Advisor, Dr. Sinclair; President, Jackie Grainey; Secretary-Treasurer, Rick Wadleigh.

Home Economics Club
Advisor, Mrs. Cherry; President, Sue Green; Vice-President, Joanne Thompson; Secretary, Mary Savage; Treasurer, Carolyn Kessinger.

International Relations Club
Advisor, Mr. Fernandez; President, Carolyn Kessinger; Vice-President, Roger Williams; Corresponding Secretary, Joanne Leahy; Recording Secretary, Linda Lindsay; Treasurer, Doris Anderegg.

Intervarsity Christian Fellowship
Advisor, Mr. Otto; President Paul Fitzgerald; Vice-President, Linda Snyder; Secretary, Della Frazier; Treasurer, John Cofer.

Judicial Board
Advisor, Mr. Gordon; Tom Ottinger, Don Pardue, Ann Bush, Linda Haveck, Pat Henry, Dick Smith, Ann Alexeyuk, Judy Russell.

Kappa Delta
Advisor, Mrs. McConagha; President, Fran Mitchell; Vice-President, Sharon Fitzgerald; Secretary-Treasurer, Vicki Carlson.

Lettermen's Club
Advisor, Mr. Cooper; President, Don Hamilton; Vice-President, Rich Winfield; Secretary-Treasurer, Mike Palmer.

Literary Club
Advisor, Dr. Barnard; President, Terri Gill; Vice-President, Mary Jane Favreau; Secretary-Treasurer, Jay Gould.

Organization for Black Cultural Inclusion
Advisor, Dr. Koch; Executive Board, James Riley, James Green, Bob Fields, John Heriford, Davill Armstrong; Secretary, Sara Campbell; Treasurer, Bobby Joe Mason.

Phi Kappa Alpha
Advisor, Dr. Conagha; Acting Chairman, Bob Sullivan; Secretary-Treasurer, Pat Bruah.

Photography Club
Advisor, Dr. Werner; President, Roy Schickedanz; Vice-President, Hope Wright; Secretary-Treasurer, Sharon Schrock.

Players
Advisor, Mrs. Forbes; President, Ellen Holster; Vice-President, Tom Ottinger; Secretary-Treasurer, Pat Bruah.

Religious Life Cabinet
Advisors, Mr. King, Mr. Otto; Co-chairmen, Linda Tarr, Dennis Schell; Big Sister, Carolyn Kessinger; Big Brother, Farouk Bitar; Campus Chest, Barb Oakes, Rich Nolan; Parents' Weekend, Ann Bush, Jeff Hill; Time Out, Julie Howell, Paul Fitzgerald; Publicity, Barb Lehman, Jim Poch; Blood Bank, Jean Minter, Steve Beasley; Secretary-Treasurer, Ellen Witte; Altar, Sam Velez.

Science Club
Advisors, Dr. Sinclair, Dr. Singh; President, Kent Brown; Vice-President, Ed Crist; Program Chairman, Michele Molnaire; Secretary - Treasurer, Jeanne Siegler.

Social Committee
Advisor, Mrs. Zimmermann; Co-chairman, Sue Green, Wayne Joplin; Corresponding Secretary, Ellen Witte; Recording Secretary, Jean Minter; Treasurer, Al Himstedt.

Student Council
Advisors, Mr. Gordon, Mr. Graham, Mrs. Zimmermann; President, Mike Marsh; Vice-President, Wayne Joplin; Recording Secretary, Paul Self; Corresponding Secretary, Al Ringquist; Treasurer, Mike Boer; Women's Dormitory, Penny Martelet; Men's Dormitory, Joe Bartelheim; Day Student, Julie Sands Wills; Members at Large, Sue Green, Tom Heinz, Bobby Joe Mason. At the fall elections, Michele Molnaire and Peg McGurk replaced Sue Green and Wayne Joplin.

Young Americans for Freedom
Advisor, Mr. Terrell; President, Julie Howell; Vice-President, John Koopman; Secretary, Jan Murrell; Treasurer, Carol Wallace.

Young Democrats
Advisor, Dr. Forbes; President, Penny Martelet; Vice-President, Mike Marsh; Secretary-Treasurer, Karen Dillow; Members at Large, John Cokinos, Mary Lou Yowell.

Young Republicans
Advisor, Mr. Terrell; President, David Naas; Vice-President, Keith Nelson; Secretary, Maggie Stokes; Treasurer, Charles Harlow.

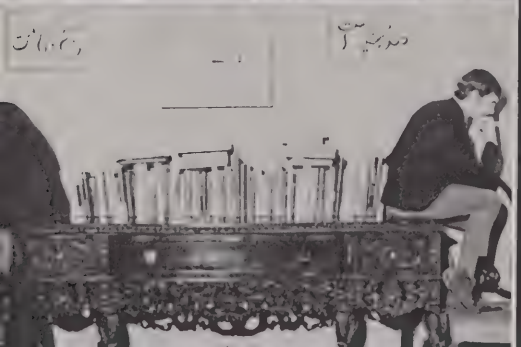

BLACKBURN
CONGRATS

Acknowledgments

The Staff of the 1969 Beaver Tales wishes to express its thanks to the following people for their assistance and cooperation throughout the year: Miss Mary Cosner, advisor; the administration; Miss Harriet Stoddard, for her help on the introduction; the advertisers; the organizations; and the Blackburn students. We are also grateful for the help of Mr. Norman Semmelroth of the Record Printing Company of Belleville, Illinois, and of Mr. Larry Wells of the Associates Engraving Company, Inc., of Springfield, Illinois.

PRAIRIE FARMS

Milk

Ice Cream

Butter

Cottage Cheese

and other

Quality Dairy

Products

CARLINVILLE, ILLINOIS

TAYLOR'S MEXICAN CHILI

116 South West Street

Serving Blackburn Students
and Faculty Since 1904

Westinghouse Heating & Air Conditioning

Joe KUFA & SON Jeff
Sheet Metal Contractors
Phone 854-4861
123 East Main Street
CARLINVILLE, ILLINOIS

INMAN'S

LADIES' AND CHILDREN'S
READY-TO-WEAR

Best Wishes!

The Ropers
at
THE DAIRY BAR

SELL SERVICE
AMERICAN STANDARD
RCA WHIRLPOOL

ROGERS PLUMBING & WIRING

112 Northeast Corner Square
CARLINVILLE, ILLINOIS
Phones: 854-8124 — 854-5125

INSTALL GUARANTEE
Everpure — Chlorination

"Welcome"

The Blackburn College Alumni Association bids you welcome to its ranks. We are proud of your accomplishment and of the College's part in your preparation for responsible citizenship. May you always remember Blackburn, you, her "sons and daughters of 1969."

RAAB'S

GAS and APPLIANCE
ZENITH RADIO and TV

South Side Square

SULLIVAN'S DRUGS

ALL POPULAR TOILETRIES & COSMETICS
MAVRAKOS and WHITMAN CANDIES
RELIABLE PRESCRIPTION SERVICE

PHONE 854-6121

Compliments of

WELLER'S SHOE STORE

Shoes for the Entire Family

South Side Square Phone 854-8335

ANNIE'S JEWELRY

West Side Square
CARLINVILLE, ILLINOIS

One Stop Does It — 215 North Broad

HOBACK'S FOOD STORE

Groceries and Meat—Open 7 A.M. to 9 P.M.

LUCKY LADY LAUNDROMAT open 24 hours a day

FROSTY TREAT STAND

SOFT CREME TREATS — HAMBURGERS 6/$1

Open 9 A.M. to 10 P. M.

Compliments of

TOWN AND COUNTRY HARDWARE COMPANY

WYNN — WALDEN

JOS. F. BOENTE SONS, INC.

SHELL PRODUCTS

GASOLINE — PROPANE — FUEL OIL — GOODYEAR TIRES

CARLINVILLE, ILLINOIS 62626

PHONE 854-3164

Compliments of

Heinz Furniture Company

in Carlinville

With Blackburn Since 1854

Compliments of

BRIANZA'S

SCHAEFER'S JEWELERS

South Side Square

DIAMONDS, WATCHES

DINNERWARE, SILVERWARE

STRAUB BROTHERS

COAL — SAND — GRAVEL — STONE

CONTRACT HAULING

Phone 854-3267 **Carlinville, Illinois**

230 North Broad Street

Compliments of

MARVEL THEATER

854-8016

BOWLERO LANES

State Route 108 West

Broasted Chicken — Choice Steaks
Pizza — Spaghetti — Ravioli
Short Orders

CARLINVILLE BOWL

209 West Main Street

Compliments of

CARLINVILLE CLEANERS

317 West Main

CARLINVILLE, ILLINOIS

LOEHR DRUG STORE

Ralph C. Surman, R. Ph., Prop.

Prescription — Drugs — Sundries
Kodak Film and Finishing

EAGLE STAMPS

Phone 4-5421 **Elks Club Building**
Carlinville, Illinois

F. L. J. BREYMANN

Dry Goods and Ready-to-Wear

232-234 East Side of Square
Carlinville, Illinois

HAZEL
HARDWARE

WeatherFORD Motors

Ford, Falcon and Thunderbird

854-3195

CARLINVILLE, ILLINOIS

J. T. and Tim Weatherford, Owners

Compliments of

Bremer's 5c to $1.00 Store

"Where a Dollar Does Its Duty"

S. E. Corner of Square
CARLINVILLE, ILLINOIS

Best Wishes, Class of '69

LEEFERS
HARDWARE

Hardware and Sporting Goods
Philco Television and Radios
Refrigerators

The Carlinville Democrat

Macoupin County's favorite newspaper
and best advertising medium

G. B. ARNETT & SONS

Insurance and Real Estate

Since 1910

Phone 854-6801 **Carlinville, Ill.**

BURKE'S PHARMACY

Fountain Service, Cosmetics,
Russell Stover Candies and
Prescription Service

COMPLIMENTS OF

THE GOLDEN DONUT SHOPPE

LAPP'S FLOWERS and GIFTS

Cut Flowers, Plants, and Corsages
We Wire Flowers

854-4422

East Side of Square

CARLINVILLE, ILLINOIS

Best Wishes

Dick Shirley, Inc.

Chevrolet and Buick Sales & Service

Economy in Construction
"A Permanent Improvement"

BEASLEY BROTHERS

Ready Mixed Concrete
A Quality Product

E. L. CALVERD & SONS

FRIGIDAIRE APPLIANCES
AIR CONDITIONING
SCHEIRICH CUSTOM KITCHENS

East Side Square

Compliments of

OLLIE MARTIN

SANITONE CLEANERS

Carlinville **Illinois**

Macoupin County Enquirer

Macoupin County's Dominant
Newspaper for 116 Years

A.R.A. Slater School and College Services

SLATER

is proud to serve

Blackburn College

A Division of Automatic Retailers of America, Inc., Philadelphia 46, Pa.

S. W. TROVER

Wholesale and Retail

Tobacco Cigars Cigarettes
Novelties Candy

East Side Square Phone 854-7018
Carlinville, Illinois

COMPLIMENTS OF

BROWN'S DISCOUNT STORE

DIAMONDS WATCHES

HERZBERGER JEWELRY

SILVER — GLASSWARE

Trifari Jewelry Jewelry Repair

Compliments of

STARR'S DAIRY PRODUCTS

Phone 854-3179 Carlinville, Illinois

Compliments of

DROSTEN'S RESTAURANT

FINE FOODS

RUSHTON VARIETY STORE

West Side Square

CARLINVILLE

CANDY — GREETING CARDS

ROTH STUDIOS

PHOTOGRAPHS

South Side of Square

Carlinville, Illinois

GRAHAM APOTHECARY

Since 1850

Photo Supplies, Prescriptions, Drugs
Pease's Candy

Phone 4-5426 Carlinville

WOODS - PALSEN
APPLIANCE COMPANY

West Main Street, Carlinville, Illinois

COMPLIMENTS OF

BELL'S MEN'S SHOPPE

Authentic Ivy League Clothing

Compliments of

Rudolph's Department Store

South Side of Square
Carlinville, Illinois

Walton's Stationery Shop

Office and School Supplies
Records, Cards, Royal Typewriters

854-8206
CARLINVILLE, ILLINOIS

WHITBY ELECTRIC SERVICE

ELECTRICAL CONTRACTING
GENERAL ELECTRIC APPLIANCES

N. W. CORNER SQ.
CARLINVILLE, ILLINOIS 62626

COMPLIMENTS OF

THE GLADES

Lucky Lady Laundries

804 North Broad
Coin Operated
Wash — Dry
Dry Cleaning

— Two Locations —

Rear of Tomboy Store
Self Service
Wash — Dry
William Dodge
Ashland, Illinois

The Chamber of Commerce

Greets Blackburn as a great cultural and economic asset to Carlinville

Photo Courtesy
Carlinville Democrat

For Building Materials

C. R. Murphy
Lumber Company, Inc.

"Of Course"

Compliments

of

ST. LOUIS

FLEXICORE, INC.

Best Wishes!

The Carlinville National Bank, Inc.

SINCE 1888

Member Federal Deposit Insurance Corporation

Compliments of

ADKINS & MARKO CONSTRUCTION COMPANY

You Are Welcome at

Farmers and Merchants

National Bank

MEMBER FEDERAL DEPOSIT INSURANCE CORPORATION

CARLINVILLE, ILLINOIS

BEST WISHES AND APPRECIATION TO
SOME FINE STUDENTS AND
ADMINISTRATION

from

**CONSOLIDATED
CHEMICAL COMPANY**

Quality Building Maintenance Materials
and Services since 1895

R. W. DUNN
Representative

St. Louis, Missouri **Brighton, Illinois**

DRINK COCA-COLA IN BOTTLES!

**COCA-COLA
BOTTLING CO.**

PHONE 324-2942

LITCHFIELD, ILLINOIS

BUNN CAPITOL COMPANY

ESTABLISHED 1840

Institutional Food Supplies

Springfield, Illinois

MOOSE STAG
DATE JUNE 8, 1969
PLACE LAKE CABIN
PRICE: $ 1.25 12 NOON.
Chicken - Fish
CARLINVILLE, ILL.

HOUSE OF OLDE

Gifts For All Occasions

1 Block North of Courthouse

Since 1945

GARELLA

PEST CONTROL INC.

511 East Pine **Gillespie, Ill.**

PHONE 217 839-2591

BEL-AIRE MOTEL

Completely Modern
Air Conditioned

Phone 4-7731 **Junction 4 & 108**

SUDS-CENTER

North Broad and Nicholas

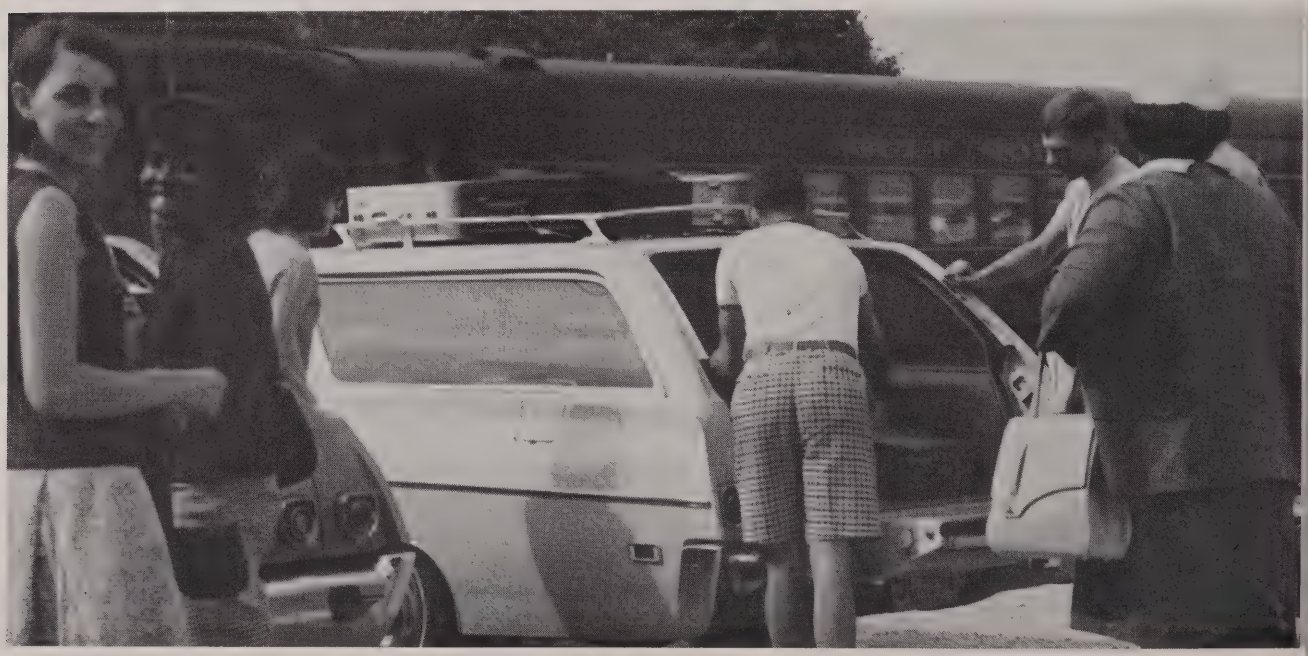

BLACKBURN COLLEGE
CARLINVILLE, ILLINOIS